

Table 1
Outfall Inventory Table
Town of Southbury, CT

Location Data							MS4 Permit Planning Data				
Local Basin Name	Basin No	Outfall Name	X	Y	LAT	LONG	Fiscal Year	Priority Area	Discharge to Impaired Water Body	Bacteria Pollutant of Concern	Nutrients Pollutant of Concern
Eightmile Brook	6023-00	OF008	887852.599	746991.9597	41.510477	-73.159466	FY 2021	Yes	No	No	No
Eightmile Brook	6023-00	OF010	885201.83	746906.8943	41.510208	-73.169142	FY 2021	Yes	No	No	No
Eightmile Brook	6023-00	OF041	886903.543	744312.2135	41.50311	-73.162884	FY 2021	Yes	No	No	No
Eightmile Brook	6023-00	OF067	883964.921	743011.8798	41.499502	-73.173589	FY 2021	Yes	No	No	No
Eightmile Brook	6023-00	OF076	884085.174	742465.3897	41.498004	-73.17314	FY 2021	Yes	No	No	No
Eightmile Brook	6023-00	OF295	886461.084	729477.8251	41.462393	-73.16424	FY 2021	Yes	No	No	No
Eightmile Brook	6023-00	OF300	886560.307	729277.7622	41.461845	-73.163874	FY 2021	Yes	No	No	No
Eightmile Brook	6023-00	OF306	885731.091	728860.0121	41.460687	-73.166892	FY 2021	Yes	No	No	No
Eightmile Brook	6023-00	OF309	885964.608	728728.3791	41.460329	-73.166038	FY 2021	Yes	No	No	No
Eightmile Brook	6023-00	OF311	886261.772	728612.1412	41.460014	-73.164952	FY 2021	Yes	No	No	No
Eightmile Brook	6023-01	OF002	888043.924	747583.1712	41.512102	-73.158777	FY 2021	Yes	No	No	No
Eightmile Brook	6023-04	OF104	885236.487	740693.6042	41.493157	-73.168906	FY 2021	Yes	No	No	No
Eightmile Brook	6023-04	OF106	885231.405	740667.3024	41.493085	-73.168924	FY 2021	Yes	No	No	No
Eightmile Brook	6023-04	OF107	885231.841	740630.1641	41.492983	-73.168922	FY 2021	Yes	No	No	No
Eightmile Brook	6023-04	OF112	884111.804	740546.5297	41.492738	-73.173008	FY 2021	Yes	No	No	No
Eightmile Brook	6023-04	OF113	883740.509	740467.0938	41.492515	-73.174362	FY 2021	Yes	No	No	No
Eightmile Brook	6023-04	OF124	883087.183	740017.4491	41.491273	-73.176739	FY 2021	Yes	No	No	No
Eightmile Brook	6023-04	OF130	883870.582	739118.7396	41.488817	-73.173863	FY 2021	Yes	No	No	No
Eightmile Brook	6023-04	OF142	884252.709	738565.3204	41.487303	-73.172459	FY 2021	Yes	No	No	No
Eightmile Brook	6023-04	OF150	884436.645	738260.8338	41.48647	-73.171782	FY 2021	Yes	No	No	No
Eightmile Brook	6023-04	OF172	884742.834	737027.7418	41.48309	-73.170642	FY 2021	Yes	No	No	No
Eightmile Brook	6023-06	OF196	884813.609	735763.096	41.47962	-73.170362	FY 2021	Yes	No	No	No
Eightmile Brook	6023-06	OF232	883903.003	733702.5523	41.473953	-73.173648	FY 2021	Yes	No	No	No
Eightmile Brook	6023-06	OF233	883891.006	733696.3561	41.473936	-73.173692	FY 2021	Yes	No	No	No
Eightmile Brook	6023-06	OF235	885414.585	733549.985	41.473554	-73.16813	FY 2021	Yes	No	No	No
Eightmile Brook	6023-06	OF239	885546.899	733383.5532	41.473099	-73.167644	FY 2021	Yes	No	No	No
Eightmile Brook	6023-06	OF250	886406.772	732626.1837	41.471032	-73.164493	FY 2021	Yes	No	No	No
Eightmile Brook	6023-06	OF254	885781.876	732536.6983	41.470778	-73.166771	FY 2021	Yes	No	No	No
Eightmile Brook	6023-06	OF255	885761.271	732511.8076	41.47071	-73.166846	FY 2021	Yes	No	No	No
Eightmile Brook	6023-06	OF258	885100.131	732390.632	41.470368	-73.169256	FY 2021	Yes	No	No	No
Eightmile Brook	6023-06	OF267	886260.192	731698.1498	41.468483	-73.165011	FY 2021	Yes	No	No	No
Eightmile Brook	6023-06	OF269	885899.515	731607.3937	41.46823	-73.166326	FY 2021	Yes	No	No	No
Eightmile Brook	6023-07	OF277	880834.614	730908.7445	41.466244	-73.184793	FY 2020	Yes	No	No	No
Eightmile Brook	6023-07	OF292	881491.431	729651.1096	41.462801	-73.182374	FY 2021	Yes	No	No	No
Eightmile Brook	6023-07	OF304	878828.431	728980.5561	41.460924	-73.192077	FY 2020	Yes	No	No	No
Eightmile Brook	6023-07	OF305	881884.29	728930.6556	41.46083	-73.180927	FY 2021	Yes	No	No	No
Eightmile Brook	6023-07	OF307	882339.621	728802.5273	41.460484	-73.179264	FY 2021	Yes	No	No	No
Eightmile Brook	6023-07	OF320	878831.125	727529.0754	41.456941	-73.19204	FY 2021	Yes	No	No	No
Eightmile Brook	6023-07	OF321	883547.959	727437.3378	41.456754	-73.174831	FY 2021	Yes	No	No	No
Eightmile Brook	6023-07	OF327	880989.898	726884.6607	41.455202	-73.184153	FY 2021	Yes	No	No	No
Eightmile Brook	6023-07	OF330	880426.634	726711.6552	41.45472	-73.186205	FY 2021	Yes	No	No	No
Eightmile Brook	6023-07	OF349	883333.83	725262.7584	41.450783	-73.175573	FY 2021	Yes	No	No	No
Eightmile Brook	6023-07	OF361	884650.495	724502.6586	41.448715	-73.170757	NA	No	No	No	No
Eightmile Brook	6023-08	OF188	882932.804	736241.1233	41.480907	-73.177234	FY 2021	Yes	No	No	No
Eightmile Brook	6023-08	OF192	881869.599	735980.59	41.480177	-73.181109	FY 2021	Yes	No	No	No
Eightmile Brook	6023-08	OF197	882547.253	735737.3061	41.479519	-73.178632	FY 2021	Yes	No	No	No
Eightmile Brook	6023-08	OF201	883219.041	735394.747	41.478588	-73.176174	FY 2021	Yes	No	No	No
Eightmile Brook	6023-08	OF203	882634.863	735256.4389	41.4782	-73.178304	FY 2021	Yes	No	No	No
Eightmile Brook	6023-08	OF205	882647.256	735236.6706	41.478146	-73.178258	FY 2021	Yes	No	No	No
Eightmile Brook	6023-08	OF209	881892.324	735116.0498	41.477805	-73.181011	FY 2021	Yes	No	No	No
Eightmile Brook	6023-08	OF214	883242.185	734906.184	41.477247	-73.176081	FY 2021	Yes	No	No	No
Eightmile Brook	6023-08	OF223	882712.784	734552.3777	41.476269	-73.178006	FY 2021	Yes	No	No	No
Eightmile Brook	6023-08	OF234	882909.646	733612.8264	41.473693	-73.177271	FY 2021	Yes	No	No	No
Eightmile Brook	6023-08	OF263	883702.782	731891.879	41.468981	-73.174346	FY 2021	Yes	No	No	No
Eightmile Brook	6023-08	OF279	883869.005	730625.3675	41.465507	-73.173717	FY 2021	Yes	No	No	No
Eightmile Brook	6023-08	OF283	882384.592	730204.5494	41.464332	-73.179125	FY 2021	Yes	No	No	No
Eightmile Brook	6023-08	OF287	882737.819	729899.6662	41.463501	-73.177831	FY 2021	Yes	No	No	No
Eightmile Brook	6023-08	OF314	884076.74	728204.2476	41.458866	-73.172916	FY 2021	Yes	No	No	No
Eightmile Brook	6023-08	OF319	883792.431	727745.4628	41.457603	-73.173945	FY 2021	Yes	No	No	No
Heseky Brook	6805-00	OF001	864946.236	747825.6287	41.512436	-73.243116	FY 2021	Yes	No	No	No
Heseky Brook	6805-00	OF003	864536.546	747429.9743	41.511344	-73.244603	FY 2021	Yes	No	No	No
Heseky Brook	6805-00	OF009	863966.29	747037.6178	41.510258	-73.246677	FY 2021	Yes	No	No	No
Housatonic River	6000-00	OF215	852459.373	734934.4156	41.476853	-73.288414	NA	No	No	No	No
Housatonic River	6000-00	OF268	852262.502	731856.0208	41.468402	-73.289062	NA	No	No	No	No
Housatonic River	6000-00	OF270	852506.37	731553.8869	41.467577	-73.288166	NA	No	No	No	No
Housatonic River	6000-00	OF271	852510.881	731544.7495	41.467552	-73.288149	NA	No	No	No	No
Housatonic River	6000-00	OF275	852563.906	731257.1664	41.466763	-73.287949	NA	No	No	No	No
Housatonic River	6000-00	OF280	853060.07	730534.4323	41.464788	-73.286122	NA	No	No	No	No
Housatonic River	6000-00	OF336	853793.582	726147.6212	41.452762	-73.283347	FY 2020	Yes	Yes	No	Yes
Housatonic River	6000-00	OF351	857217.995	725236.4334	41.450318	-73.270836	FY 2020	Yes	Yes	No	Yes
Housatonic River	6000-00	OF352	863578.371	725077.8526	41.449986	-73.247632	FY 2020	Yes	Yes	No	No
Housatonic River	6000-00	OF353	857324.703	725049.9574	41.449808	-73.270442	FY 2020	Yes	Yes	No	Yes
Housatonic River	6000-00	OF354	857368.664	724990.1773	41.449645	-73.270281	FY 2020	Yes	Yes	No	Yes
Housatonic River	6000-00	OF360	857576.226	724630.6229	41.448662	-73.269516	FY 2020	Yes	Yes	No	Yes
Housatonic River	6000-00	OF362	857624.008	724598.1489	41.448573	-73.269341	FY 2020	Yes	Yes	No	Yes
Housatonic River	6000-00	OF364	857703.819	724420.9458	41.448088	-73.269046	FY 2020	Yes	Yes	No	Yes
Housatonic River	6000-00	OF366	857894.075	724145.305	41.447335	-73.268346	FY 2020	Yes	Yes	No	Yes
Housatonic River	6000-00	OF367	857969.43	723986.3486	41.44669	-73.268067	FY 2020	Yes	Yes	No	Yes
Housatonic River	6000-00	OF370	859591.229	723700.9676	41.446143	-73.262146	FY 2020	Yes	No	No	No
Housatonic River	6000-00	OF371	858147.094	723667.0602	41.446027	-73.267412	FY 2020	Yes	Yes	No	Yes
Housatonic River	6000-00	OF372	864945.972	723505.6199	41.445693	-73.24261	FY 2020	Yes	No	No	No
Housatonic River	6000-00	OF374	858301.563	723212.4847	41.444782	-73.266839	FY 2020	Yes	Yes	No	Yes
Housatonic River	6000-00	OF375	865116.657	723179.5011	41.4448	-73.241981	FY 2020	Yes	No	No	No
Housatonic River	6000-00	OF381	865290.115	722865.9995	41.443943	-73.241342	FY 2020	Yes	No	No	No
Housatonic River	6000-00	OF382	865300.086	722855.7098	41.443914	-73.241305	FY 2020	Yes	No	No	No
Housatonic River	6000-00	OF393	862777.633	722545.4371	41.443023	-73.250499	FY 2020	Yes	No	No	No
Housatonic River	6000-00	OF399	865011.468	722217.2015	41.442158	-73.242345	FY 2020	Yes	No	No	No
Housatonic River	6000-00	OF403	863645.006	722175.198	41.442021	-73.247328	FY 2020	Yes	No	No	No
Housatonic River	6000-00	OF407	864656.522	722062.028	41.441726	-73.243636	FY 2020	Yes	No	No	No
Housatonic River	6000-00	OF408	864877.746	722054.6317	41.441709	-73.242829	FY 2020	Yes	No	No	No
Housatonic River	6000-00	OF410	858553.208	722041.9342	41.441573	-73.265896	FY 2020	Yes	Yes	No	Yes
Housatonic River	6000-00	OF411	863969.357	721971.3165	41.441466	-73.24614	FY 2020	Yes	No	No	No
Housatonic River	6000-00	OF412	866598.282	721984.7286	41.441544	-73.236552	FY 2020	Yes	No	No	No
Housatonic River	6000-00	OF413	858585.351	721991.3365	41.441435	-73.265777	FY 2020	Yes	Yes	No	Yes
Housatonic River	6000-00	OF414	864561.32	721959.4229	41.441443	-73.243981	FY 2020	Yes	No	No	No
Housatonic River	6000-00	OF418	858596.325	721839.4467	41.441018	-73.265734	FY 2020	Yes	Yes	No	Yes
Housatonic River	6000-00	OF420	864485.316	721738.0122	4						

Table 1
Outfall Inventory Table
Town of Southbury, CT

Location Data							MS4 Permit Planning Data					
Local Basin Name	Basin No	Outfall Name	X	Y	LAT	LONG	Fiscal Year	Priority Area	Discharge to Impaired Water Body	Bacteria Pollutant of Concern	Nutrients Pollutant of Concern	
Housatonic River	6000-50	OF286	853232.328	730246.1113	41.464	-73.285487	NA	No	No	No	No	
Housatonic River	6000-50	OF293	853520.877	729777.3114	41.462718	-73.284424	NA	No	No	No	No	
Housatonic River	6000-50	OF297	853603.415	729605.5424	41.462248	-73.284119	NA	No	No	No	No	
Housatonic River	6000-50	OF301	853771.507	729306.3199	41.46143	-73.283499	NA	No	No	No	No	
Housatonic River	6000-50	OF303	853744.236	729254.8679	41.461288	-73.283597	NA	No	No	No	No	
Housatonic River	6000-50	OF315	853641.713	728336.6575	41.458767	-73.283951	NA	No	No	No	No	
Housatonic River	6000-50	OF318	853431.34	728153.3393	41.45826	-73.284714	NA	No	No	No	No	
Housatonic River	6000-50	OF322	853263.406	727593.842	41.456722	-73.285314	NA	No	No	No	No	
Housatonic River	6000-50	OF325	853298.418	727419.3302	41.456243	-73.285182	NA	No	No	No	No	
Housatonic River	6000-50	OF332	853602.745	726614.5979	41.45404	-73.284054	NA	No	No	No	No	
Housatonic River	6000-50	OF334	853672.978	726445.9424	41.453578	-73.283794	NA	No	No	No	No	
Housatonic River	6000-51	OF281	856663.492	730476.5184	41.46469	-73.272974	NA	No	No	No	No	
Housatonic River	6000-51	OF288	856385.324	729954.1044	41.463252	-73.273977	NA	No	No	No	No	
Housatonic River	6000-51	OF291	856353.485	729826.1571	41.4629	-73.274091	NA	No	No	No	No	
Housatonic River	6000-51	OF298	856397.623	729571.4313	41.462202	-73.273924	NA	No	No	No	No	
Housatonic River	6000-51	OF310	856630.252	728833.9754	41.460182	-73.273059	NA	No	No	No	No	
Housatonic River	6000-51	OF312	856785.831	728422.5005	41.459055	-73.272482	NA	No	No	No	No	
Housatonic River	6000-51	OF348	857023.805	725538.8245	41.451145	-73.271551	NA	No	Yes	No	Yes	
Housatonic River	6000-56	OF340	868232.62	725870.5669	41.452234	-73.230671	FY 2020	Yes	No	No	No	
Housatonic River	6000-56	OF341	869581.688	725856.0867	41.452214	-73.225749	FY 2020	Yes	No	No	No	
Housatonic River	6000-56	OF345	870459.415	725539.606	41.451359	-73.222541	FY 2020	Yes	No	No	No	
Housatonic River	6000-56	OF347	870380.861	725487.2314	41.451214	-73.222826	FY 2020	Yes	No	No	No	
Housatonic River	6000-56	OF358	868440.625	724817.9985	41.449348	-73.22989	FY 2020	Yes	No	No	No	
Housatonic River	6000-56	OF368	868513.33	723860.6481	41.446722	-73.229606	FY 2020	Yes	No	No	No	
Housatonic River	6000-56	OF369	871675.456	723775.7161	41.446537	-73.21807	FY 2020	Yes	No	No	No	
Housatonic River	6000-56	OF379	869748.076	722915.8284	41.444148	-73.225083	FY 2020	Yes	No	No	No	
Housatonic River	6000-56	OF400	868443.129	722203.8794	41.442174	-73.229828	FY 2020	Yes	No	No	No	
Housatonic River	6000-56	OF401	869608.197	722209.1897	41.442206	-73.225579	NA	No	No	No	No	
Housatonic River	6000-56	OF402	869520.831	722177.0284	41.442117	-73.225897	FY 2020	Yes	No	No	No	
Housatonic River	6000-56	OF405	868370.884	722121.9314	41.441948	-73.23009	FY 2020	Yes	No	No	No	
Housatonic River	6000-56	OF406	869352.056	722099.5568	41.441902	-73.226511	FY 2020	Yes	No	No	No	
Housatonic River	6000-56	OF409	868330.778	722021.9201	41.441673	-73.230234	FY 2020	Yes	No	No	No	
Housatonic River	6000-56	OF417	868093.723	721865.7669	41.441241	-73.231096	FY 2020	Yes	No	No	No	
Housatonic River	6000-56	OF421	868797.417	721717.1409	41.440844	-73.228526	FY 2020	Yes	No	No	No	
Housatonic River	6000-56	OF429	867768.091	721379.9542	41.439903	-73.232274	FY 2020	Yes	No	No	No	
Housatonic River	6000-56	OF437	870382.356	720983.3671	41.438854	-73.222731	FY 2020	Yes	No	No	No	
Housatonic River	6000-56	OF440	867606.064	720741.5592	41.438148	-73.232851	FY 2020	Yes	No	No	No	
Housatonic River	6000-56	OF441	868496.673	720731.9837	41.438135	-73.229603	FY 2020	Yes	No	No	No	
Housatonic River	6000-56	OF447	868951.141	720345.2299	41.437081	-73.227938	FY 2020	Yes	No	No	No	
Housatonic River	6000-56	OF454	869337.199	719430.2727	41.434576	-73.226512	FY 2020	Yes	No	No	No	
Housatonic River	6000-56	OF457	868457.165	719147.1326	41.433785	-73.229715	FY 2021	Yes	No	No	No	
Housatonic River	6000-56	OF460	868862.697	718839.7191	41.432948	-73.22823	FY 2021	Yes	No	No	No	
Housatonic River	6000-56	OF461	868881.756	718769.6533	41.432756	-73.228159	FY 2020	Yes	No	No	No	
Kettlebrook	6021-00	OF302	877443.696	729152.7139	41.461377	-73.197132	FY 2020	Yes	No	No	No	
Kettlebrook	6021-00	OF317	874170.161	728092.2315	41.458419	-73.209055	FY 2020	Yes	No	No	No	
Kettlebrook	6021-00	OF323	873460.787	727370.4737	41.456428	-73.211628	FY 2020	Yes	No	No	No	
Kettlebrook	6021-00	OF329	878234.338	726794.0287	41.454915	-73.194204	FY 2021	Yes	No	No	No	
Kettlebrook	6021-00	OF335	873343.516	726282.2794	41.45344	-73.212035	FY 2020	Yes	No	No	No	
Kettlebrook	6021-00	OF337	875804.561	725894.0305	41.45241	-73.20305	FY 2020	Yes	No	No	No	
Kettlebrook	6021-00	OF338	875823.773	725906.9258	41.452446	-73.20298	FY 2020	Yes	No	No	No	
Kettlebrook	6021-00	OF339	876165.399	725881.9085	41.452382	-73.201734	FY 2020	Yes	No	No	No	
Kettlebrook	6021-00	OF342	876495.662	725806.823	41.452181	-73.200527	FY 2020	Yes	No	No	No	
Kettlebrook	6021-00	OF343	879499.353	725750.4819	41.452069	-73.189569	FY 2021	Yes	No	No	No	
Kettlebrook	6021-00	OF344	875073.972	725666.0673	41.451774	-73.205711	FY 2020	Yes	No	No	No	
Kettlebrook	6021-00	OF346	874807.501	725535.023	41.451411	-73.20668	FY 2020	Yes	No	No	No	
Kettlebrook	6021-00	OF350	874012.537	725234.2237	41.450574	-73.209574	FY 2020	Yes	No	No	No	
Kettlebrook	6021-00	OF355	873039.804	724867.9951	41.449554	-73.213115	FY 2020	Yes	No	No	No	
Kettlebrook	6021-00	OF356	873232.808	724864.2287	41.449547	-73.212411	FY 2020	Yes	No	No	No	
Kettlebrook	6021-00	OF357	878832.363	724805.8358	41.449467	-73.191985	FY 2021	Yes	No	No	No	
Kettlebrook	6021-00	OF359	874092.802	724741.6447	41.449223	-73.209272	FY 2020	Yes	No	No	No	
Kettlebrook	6021-00	OF363	878139.449	724423.3631	41.448408	-73.194505	FY 2021	Yes	No	No	No	
Kettlebrook	6021-00	OF365	879038.103	724097.0433	41.447525	-73.191221	FY 2021	Yes	No	No	No	
Kettlebrook	6021-00	OF373	877491.22	723174.5559	41.444971	-73.196846	FY 2021	Yes	No	No	No	
Kettlebrook	6021-00	OF378	876638.451	722882.1963	41.444157	-73.199951	FY 2021	Yes	No	No	No	
Kettlebrook	6021-00	OF380	882397.968	722781.0023	41.443959	-73.178942	FY 2021	Yes	No	No	No	
Kettlebrook	6021-00	OF383	882395.351	722773.9097	41.44394	-73.178951	FY 2021	Yes	No	No	No	
Kettlebrook	6021-00	OF386	880973.464	722622.5373	41.443505	-73.184135	FY 2021	Yes	No	No	No	
Kettlebrook	6021-00	OF387	880977.684	722616.6558	41.443489	-73.184119	FY 2021	Yes	No	No	No	
Kettlebrook	6021-00	OF390	881092.614	722554.0132	41.443318	-73.183699	FY 2021	Yes	No	No	No	
Kettlebrook	6021-00	OF394	877666.096	722440.4353	41.442959	-73.196194	FY 2021	Yes	No	No	No	
Kettlebrook	6021-00	OF395	877768.114	722387.5598	41.442815	-73.195821	FY 2021	Yes	No	No	No	
Kettlebrook	6021-00	OF396	883101.198	722230.2894	41.442458	-73.176367	FY 2021	Yes	No	No	No	
Kettlebrook	6021-00	OF415	880420.433	721862.2272	41.441411	-73.186138	FY 2021	Yes	No	No	No	
Kettlebrook	6021-00	OF425	880425.081	721610.7536	41.440721	-73.186116	FY 2021	Yes	No	No	No	
Kettlebrook	6021-00	OF435	876715.108	721029.9136	41.439074	-73.199636	FY 2021	Yes	No	No	No	
Kettlebrook	6021-00	OF436	880048.608	721011.8608	41.439072	-73.187478	FY 2021	Yes	No	No	No	
Kettlebrook	6021-00	OF439	875468.015	720713.5979	41.438188	-73.204178	FY 2021	Yes	No	No	No	
Kettlebrook	6021-00	OF448	880203.622	720253.2957	41.436992	-73.186899	FY 2021	Yes	No	No	No	
Kettlebrook	6021-00	OF449	880143.216	720061.0585	41.436464	-73.187116	FY 2021	Yes	No	No	No	
Kettlebrook	6021-00	OF451	877663.019	719844.4205	41.435834	-73.196157	FY 2021	Yes	No	No	No	
Kettlebrook	6021-02	OF385	874000.044	722653.2548	41.44349	-73.20957	FY 2020	Yes	No	No	No	
Kettlebrook	6021-02	OF389	872554.791	722583.6463	41.443278	-73.21484	FY 2020	Yes	No	No	No	
Kettlebrook	6021-02	OF398	873940.389	72215.4696	41.442288	-73.209779	FY 2020	Yes	No	No	No	
Kettlebrook	6021-02	OF404	873887.646	722123.5931	41.442035	-73.209669	FY 2020	Yes	No	No	No	
Kettlebrook	6021-02	OF427	871920.879	721616.668	41.440615	-73.217133	FY 2020	Yes	No	No	No	
Kettlebrook	6021-02	OF430	872078.392	721221.7432	41.439533	-73.21655	FY 2020	Yes	No	No	No	
Kettlebrook	6021-02	OF438	872597.427	720888.5175	41.438626	-73.214651	FY 2020	Yes	No	No	No	
Kettlebrook	6021-02	OF442	873627.013	720654.0534	41.437998	-73.210891	FY 2020	Yes	No	No	No	
Kettlebrook	6021-02	OF443	872995.479	720541.1944	41.437679	-73.213192	FY 2020	Yes	No	No	No	
Kettlebrook	6021-02	OF445	873752.376	720424.1618	41.437369	-73.21043	FY 2020	Yes	No	No	No	
Kettlebrook	6021-02	OF452	873522.903	719664.0511	41.43528	-73.211252	FY 2020	Yes	No	No	No	
Kettlebrook	6021-02	OF453	874796.8	719458.8521	41.434735	-73.206602	FY 2020	Yes	No	No	No	
Kettlebrook	6021-02	OF455	875188.944	719254.7669	41.434181	-73.205168	FY 2020	Yes	No	No	No	
Kettlebrook	6021-02	OF456	875453.279	719183.7801	41.43399	-73.204203	FY 2020	Yes	No	No	No	
Kettlebrook	6021-02	OF463	875911.863	718678.808	41.43261	-73.202521	FY 2020	Yes	No	No	No	
Kettlebrook	6021-02	OF467	876083.378	718449.7501	41.431984	-73.201891	FY 2020	Yes	No	No	No	
Pomperaug River	6800-00	OF014	875680.828	746146.7984	41.50799	-73.203889	FY 2021	Yes	No	No	No	
Pomperaug River	6800-00	OF015	869281.891	746036.312	41.507592	-73.22724						

Table 1
Outfall Inventory Table
Town of Southbury, CT

Location Data							MS4 Permit Planning Data				
Local Basin Name	Basin No	Outfall Name	X	Y	LAT	LONG	Fiscal Year	Priority Area	Discharge to Impaired Water Body	Bacteria Pollutant of Concern	Nutrients Pollutant of Concern
Pomperaug River	6800-02	OF004	882086.385	747290.2351	41.511218	-73.180524	FY 2021	Yes	No	No	No
Pomperaug River	6800-02	OF005	882353.16	747236.6794	41.511075	-73.179549	FY 2021	Yes	No	No	No
Pomperaug River	6800-02	OF006	883656.792	747220.518	41.511048	-73.174789	FY 2021	Yes	No	No	No
Pomperaug River	6800-02	OF007	882575.604	747172.4154	41.510902	-73.178736	FY 2021	Yes	No	No	No
Pomperaug River	6800-03	OF011	879713.499	746736.6909	41.509666	-73.189177	FY 2021	Yes	No	No	No
Pomperaug River	6800-03	OF012	880794.772	746469.8988	41.508949	-73.185225	FY 2021	Yes	No	No	No
Pomperaug River	6800-03	OF013	880818.632	746457.8148	41.508916	-73.185137	FY 2021	Yes	No	No	No
Pomperaug River	6800-03	OF028	875882.611	745099.4209	41.505119	-73.203133	FY 2021	Yes	No	No	No
Pomperaug River	6800-03	OF030	879858.065	744838.0828	41.504458	-73.188614	FY 2021	Yes	No	No	No
Pomperaug River	6800-03	OF031	880070.303	744783.4425	41.504311	-73.187838	FY 2021	Yes	No	No	No
Pomperaug River	6800-03	OF033	877281.417	744714.9932	41.504084	-73.198019	FY 2021	Yes	No	No	No
Pomperaug River	6800-03	OF036	879739.661	744549.7307	41.503665	-73.189041	FY 2021	Yes	No	No	No
Pomperaug River	6800-03	OF040	881519.812	744342.2872	41.50312	-73.182539	FY 2021	Yes	No	No	No
Pomperaug River	6800-03	OF042	879830.495	744312.7866	41.503016	-73.188705	FY 2021	Yes	No	No	No
Pomperaug River	6800-03	OF043	881712.208	744284.9373	41.502965	-73.181835	FY 2021	Yes	No	No	No
Pomperaug River	6800-03	OF045	881932.366	744173.5221	41.502663	-73.181029	FY 2021	Yes	No	No	No
Pomperaug River	6800-03	OF047	875264.651	744166.3637	41.502549	-73.205371	FY 2021	Yes	No	No	No
Pomperaug River	6800-03	OF048	880842.355	744106.412	41.502463	-73.185007	FY 2021	Yes	No	No	No
Pomperaug River	6800-03	OF050	877669.829	743958.7158	41.502014	-73.196586	FY 2021	Yes	No	No	No
Pomperaug River	6800-03	OF051	876477.287	743919.7261	41.50189	-73.200939	FY 2021	Yes	No	No	No
Pomperaug River	6800-03	OF054	880866.396	743785.2119	41.501582	-73.184914	FY 2021	Yes	No	No	No
Pomperaug River	6800-03	OF055	876022.365	743585.0227	41.500965	-73.202594	FY 2021	Yes	No	No	No
Pomperaug River	6800-03	OF058	876118.862	743441.9537	41.500573	-73.202239	FY 2021	Yes	No	No	No
Pomperaug River	6800-03	OF063	881013.217	743193.8138	41.499961	-73.184367	FY 2021	Yes	No	No	No
Pomperaug River	6800-03	OF065	881746.581	743132.7184	41.499804	-73.181689	FY 2021	Yes	No	No	No
Pomperaug River	6800-03	OF066	877060.294	743114.8422	41.499689	-73.198796	FY 2021	Yes	No	No	No
Pomperaug River	6800-03	OF070	881115.411	742778.6972	41.498824	-73.183986	FY 2021	Yes	No	No	No
Pomperaug River	6800-03	OF071	880353.07	742668.4874	41.498511	-73.186767	FY 2021	Yes	No	No	No
Pomperaug River	6800-03	OF072	876859.41	742659.0757	41.498435	-73.19952	FY 2021	Yes	No	No	No
Pomperaug River	6800-03	OF074	881965.625	742539.2961	41.498178	-73.180878	FY 2021	Yes	No	No	No
Pomperaug River	6800-03	OF080	876852.188	742394.1786	41.497708	-73.199542	FY 2021	Yes	No	No	No
Pomperaug River	6800-03	OF083	878632.922	742228.5716	41.497279	-73.193038	FY 2021	Yes	No	No	No
Pomperaug River	6800-03	OF090	879134.167	741703.4257	41.495845	-73.191199	FY 2021	Yes	No	No	No
Pomperaug River	6800-03	OF097	881528.375	741286.8005	41.494735	-73.182452	FY 2021	Yes	No	No	No
Pomperaug River	6800-04	OF069	873751.213	742814.1259	41.498816	-73.210869	FY 2021	Yes	No	No	No
Pomperaug River	6800-04	OF073	875591.906	742564.8003	41.498159	-73.204145	FY 2021	Yes	No	No	No
Pomperaug River	6800-04	OF079	876185.772	742377.3407	41.497653	-73.201974	FY 2021	Yes	No	No	No
Pomperaug River	6800-04	OF105	874670.087	740736.9234	41.493129	-73.207475	FY 2021	Yes	No	No	No
Pomperaug River	6800-05	OF093	880592.016	741414.878	41.495073	-73.185872	FY 2021	Yes	No	No	No
Pomperaug River	6800-05	OF094	880551.652	741337.7726	41.494861	-73.186018	FY 2021	Yes	No	No	No
Pomperaug River	6800-05	OF126	881330.541	739781.1142	41.4906	-73.183146	FY 2021	Yes	No	No	No
Pomperaug River	6800-05	OF127	878325.645	739674.7559	41.490266	-73.194112	FY 2021	Yes	No	No	No
Pomperaug River	6800-05	OF129	876693.809	739191.5298	41.488917	-73.200059	FY 2021	Yes	No	No	No
Pomperaug River	6800-05	OF131	876950.879	739034.4199	41.488489	-73.199118	FY 2021	Yes	No	No	No
Pomperaug River	6800-05	OF133	877288.688	738965.7422	41.488306	-73.197883	FY 2021	Yes	No	No	No
Pomperaug River	6800-05	OF143	876344.021	738579.0107	41.487231	-73.201324	FY 2021	Yes	No	No	No
Pomperaug River	6800-05	OF157	876339.401	737947.9906	41.485499	-73.201329	FY 2021	Yes	No	No	No
Pomperaug River	6800-05	OF164	872737.209	737448.2941	41.484075	-73.214466	FY 2020	Yes	No	No	No
Pomperaug River	6800-05	OF166	880921.856	737297.1002	41.483777	-73.184592	FY 2021	Yes	No	No	No
Pomperaug River	6800-05	OF168	877980.308	737253.6551	41.483617	-73.195327	FY 2021	Yes	No	No	No
Pomperaug River	6800-05	OF169	877998.526	737142.1523	41.483311	-73.195258	FY 2021	Yes	No	No	No
Pomperaug River	6800-05	OF173	880171.928	737035.0997	41.483048	-73.187324	FY 2021	Yes	No	No	No
Pomperaug River	6800-05	OF175	875882.238	736772.3148	41.482266	-73.202975	FY 2021	Yes	No	No	No
Pomperaug River	6800-05	OF176	875891.324	736776.306	41.482277	-73.202942	FY 2021	Yes	No	No	No
Pomperaug River	6800-05	OF178	871287.629	736719.7496	41.482054	-73.219742	FY 2020	Yes	No	No	No
Pomperaug River	6800-05	OF180	871305.267	736662.8715	41.481898	-73.219676	FY 2020	Yes	No	No	No
Pomperaug River	6800-05	OF181	872349.752	736589.807	41.481713	-73.215863	FY 2020	Yes	No	No	No
Pomperaug River	6800-05	OF183	872638.216	736499.8918	41.481471	-73.214808	FY 2020	Yes	No	No	No
Pomperaug River	6800-05	OF199	872393.007	735540.1618	41.478834	-73.215684	FY 2020	Yes	No	No	No
Pomperaug River	6800-06	OF190	879894.198	736085.1449	41.480437	-73.18832	FY 2021	Yes	No	No	No
Pomperaug River	6800-06	OF191	878273.876	736026.5863	41.480253	-73.194232	FY 2021	Yes	No	No	No
Pomperaug River	6800-06	OF195	878398.543	735846.4285	41.479761	-73.193774	FY 2021	Yes	No	No	No
Pomperaug River	6800-06	OF200	878469.651	735446.0061	41.478663	-73.193507	FY 2021	Yes	No	No	No
Pomperaug River	6800-06	OF204	872594.71	735289.3243	41.478148	-73.214943	FY 2020	Yes	No	No	No
Pomperaug River	6800-06	OF216	877926.641	734722.9876	41.476671	-73.195475	FY 2020	Yes	No	No	No
Pomperaug River	6800-06	OF217	877931.408	734744.0059	41.476729	-73.195458	FY 2020	Yes	No	No	No
Pomperaug River	6800-06	OF218	879621.415	734634.8765	41.476453	-73.189289	FY 2021	Yes	No	No	No
Pomperaug River	6800-06	OF220	875218.666	734625.7548	41.476365	-73.205355	FY 2021	Yes	No	No	No
Pomperaug River	6800-06	OF228	881862.758	734105.8979	41.475032	-73.1811	FY 2021	Yes	No	No	No
Pomperaug River	6800-06	OF231	880994.622	733743.0125	41.474024	-73.184262	FY 2021	Yes	No	No	No
Pomperaug River	6800-06	OF238	880698.233	733496.5448	41.473344	-73.185339	FY 2021	Yes	No	No	No
Pomperaug River	6800-06	OF248	876906.829	732712.3738	41.471139	-73.199158	FY 2020	Yes	No	No	No
Pomperaug River	6800-06	OF253	876971.914	732584.169	41.470788	-73.198919	FY 2020	Yes	No	No	No
Pomperaug River	6800-06	OF256	880003.487	732502.9041	41.470607	-73.187855	FY 2021	Yes	No	No	No
Pomperaug River	6800-06	OF259	876481.814	732275.086	41.469932	-73.200701	FY 2020	Yes	No	No	No
Pomperaug River	6800-06	OF262	882663.92	731894.0578	41.468973	-73.178137	FY 2021	Yes	No	No	No
Pomperaug River	6800-06	OF265	876956.268	731871.6786	41.468832	-73.198662	FY 2020	Yes	No	No	No
Pomperaug River	6800-06	OF272	881451.332	731391.6382	41.467577	-73.182552	FY 2021	Yes	No	No	No
Pomperaug River	6800-06	OF273	879129.757	731249.211	41.467154	-73.19102	FY 2020	Yes	No	No	No
Pomperaug River	6800-06	OF274	878607.598	731239.9486	41.467122	-73.192925	FY 2020	Yes	No	No	No
Pomperaug River	6800-06	OF276	877723.115	730890.8092	41.466151	-73.196146	FY 2020	Yes	No	No	No
Pomperaug River	6800-06	OF278	877740.917	730888.4398	41.466145	-73.196081	FY 2020	Yes	No	No	No
Pomperaug River	6800-06	OF289	876885.588	729816.7716	41.463192	-73.199181	FY 2020	Yes	No	No	No
Pomperaug River	6800-06	OF294	878437.765	729540.6026	41.462456	-73.193513	FY 2020	Yes	No	No	No
Pomperaug River	6800-07	OF123	866971.301	740154.8724	41.491416	-73.235564	FY 2021	Yes	No	No	No
Pomperaug River	6800-07	OF125	866685.091	739923.8256	41.490778	-73.236604	FY 2021	Yes	No	No	No
Pomperaug River	6800-07	OF141	865959.061	738727.2013	41.487482	-73.239229	FY 2021	Yes	No	No	No
Pomperaug River	6800-07	OF144	865940.87	738558.9303	41.48702	-73.239292	FY 2021	Yes	No	No	No
Pomperaug River	6800-07	OF146	866537.128	738511.4714	41.486899	-73.237115	FY 2021	Yes	No	No	No
Pomperaug River	6800-07	OF147	866553.438	738516.9058	41.486914	-73.237056	FY 2021	Yes	No	No	No
Pomperaug River	6800-07	OF160	865422.969	737733.4199	41.484747	-73.241165	FY 2021	Yes	No	No	No
Pomperaug River	6800-07	OF174	867164.905	736984.1041	41.482717	-73.234793	FY 2021	Yes	No	No	No
Pomperaug River	6800-07	OF182	866851.847	736569.5285	41.481575	-73.235927	FY 2021	Yes	No	No	No
Pomperaug River	6800-07	OF222	865772.145	734641.2548	41.476266	-73.239827	FY 2020	Yes	No	No	No
Pomperaug River	6800-07	OF225	865761.092	734290.7844	41.475304	-73.23986	FY 2020	Yes	No	No	No
Pomperaug River	6800-08	OF282	871765.595	730317.6624	41.464492	-73.217871	FY 2020				

Table 1
Outfall Inventory Table
Town of Southbury, CT

Location Data							MS4 Permit Planning Data				
Local Basin Name	Basin No	Outfall Name	X	Y	LAT	LONG	Fiscal Year	Priority Area	Discharge to Impaired Water Body	Bacteria Pollutant of Concern	Nutrients Pollutant of Concern
Shepaug River	6700-00	OF034	844283.795	744835.4142	41.503882	-73.318486	NA	No	No	No	No
Shepaug River	6700-00	OF077	844240.741	742663.368	41.49792	-73.318591	NA	No	No	No	No
Shepaug River	6700-00	OF078	844199.684	742599.2638	41.497743	-73.318739	NA	No	No	No	No
Shepaug River	6700-00	OF081	844118.533	742478.9445	41.497412	-73.319032	NA	No	No	No	No
Shepaug River	6700-00	OF085	844204.727	742186.2636	41.49661	-73.318711	NA	No	No	No	No
Shepaug River	6700-00	OF089	844324.906	741923.1175	41.49589	-73.318266	NA	No	No	No	No
Shepaug River	6700-00	OF092	844466.277	741688.3762	41.495248	-73.317744	NA	No	No	No	No
Shepaug River	6700-00	OF096	844585.053	741489.0075	41.494703	-73.317306	NA	No	No	No	No
Shepaug River	6700-00	OF099	843448.955	741270.5765	41.494083	-73.321447	NA	No	No	No	No
Shepaug River	6700-00	OF100	844116.203	741223.6619	41.493967	-73.319011	NA	No	No	No	No
Shepaug River	6700-00	OF103	843292.389	741071.2019	41.493533	-73.322014	NA	No	No	No	No
Shepaug River	6700-33	OF020	849320.139	745527.3301	41.50587	-73.300116	NA	No	No	No	No
Shepaug River	6700-33	OF021	849486.913	745549.9538	41.505935	-73.299507	NA	No	No	No	No
Shepaug River	6700-33	OF022	849493.25	745541.4115	41.505912	-73.299484	NA	No	No	No	No
Shepaug River	6700-33	OF056	848767.782	743674.9313	41.500777	-73.302089	NA	No	No	No	No
Shepaug River	6700-33	OF057	850225.63	743612.2188	41.50063	-73.296766	NA	No	No	No	No
Shepaug River	6700-33	OF061	850102.31	743388.297	41.500013	-73.297211	NA	No	No	No	No
Shepaug River	6700-33	OF064	849546.263	743323.807	41.499827	-73.299239	NA	No	No	No	No
Shepaug River	6700-35	OF137	846257.432	738934.6996	41.487723	-73.311141	NA	No	No	No	No
Shepaug River	6700-35	OF149	846406.622	738562.0619	41.486703	-73.310587	NA	No	No	No	No
Shepaug River	6700-35	OF152	848645.878	738389.7417	41.48627	-73.302411	NA	No	No	No	No
Shepaug River	6700-35	OF155	850023.683	738327.5309	41.486123	-73.297381	NA	No	No	No	No
Shepaug River	6700-35	OF156	846559.049	738194.8697	41.485698	-73.310022	NA	No	No	No	No
Transylvania Brook	6806-00	OF029	861330.968	745069.0965	41.504814	-73.256257	NA	No	No	No	No
Transylvania Brook	6806-00	OF062	859779.069	743312.0819	41.499967	-73.261884	NA	No	No	No	No
Transylvania Brook	6806-00	OF075	859868.356	742642.2453	41.49813	-73.261544	NA	No	No	No	No
Transylvania Brook	6806-00	OF082	860826.744	742388.235	41.497448	-73.25804	FY 2020	Yes	No	No	No
Transylvania Brook	6806-00	OF095	856801.631	741456.2874	41.494825	-73.272712	NA	No	No	No	No
Transylvania Brook	6806-00	OF101	856665.999	741151.0278	41.493985	-73.273201	NA	No	No	No	No
Transylvania Brook	6806-00	OF120	863054.32	740390.1268	41.492001	-73.249866	FY 2020	Yes	No	No	No
Transylvania Brook	6806-00	OF179	860293.638	736719.728	41.481883	-73.259864	FY 2020	Yes	Yes	Yes	No
Transylvania Brook	6806-00	OF194	860286.475	735966.2016	41.479815	-73.259874	FY 2020	Yes	Yes	Yes	No
Transylvania Brook	6806-00	OF221	860495.36	734681.4109	41.476293	-73.259084	FY 2020	Yes	No	No	No
Transylvania Brook	6806-00	OF236	860542.82	733673.2574	41.473527	-73.258889	FY 2020	Yes	Yes	Yes	No
Transylvania Brook	6806-00	OF240	860570.398	733366.1953	41.472684	-73.258782	FY 2020	Yes	Yes	Yes	No
Transylvania Brook	6806-02	OF016	863617.607	745961.4798	41.507299	-73.247927	FY 2021	Yes	No	No	No
Transylvania Brook	6806-02	OF018	863857.435	745755.1348	41.506737	-73.247047	FY 2021	Yes	No	No	No
Transylvania Brook	6806-02	OF019	862798.424	745501.0815	41.506023	-73.250908	FY 2021	Yes	No	No	No
Transylvania Brook	6806-02	OF023	863875.731	745459.5465	41.505926	-73.246974	FY 2021	Yes	No	No	No
Transylvania Brook	6806-02	OF024	863892.507	745467.2843	41.505947	-73.246913	FY 2021	Yes	No	No	No
Transylvania Brook	6806-02	OF044	863284.591	744374.2429	41.502938	-73.24911	FY 2021	Yes	No	No	No
Transylvania Brook	6806-02	OF049	864618.401	744127.3602	41.502282	-73.244235	FY 2021	Yes	No	No	No
Transylvania Brook	6806-02	OF053	864607.207	743930.2939	41.501741	-73.244272	FY 2021	Yes	No	No	No
Transylvania Brook	6806-02	OF059	863811.172	743443.0981	41.500391	-73.247168	FY 2021	Yes	No	No	No
Transylvania Brook	6806-02	OF060	863963.243	743397.8298	41.500269	-73.246612	FY 2021	Yes	No	No	No
Transylvania Brook	6806-03	OF037	860394.239	744623.8021	41.503577	-73.259667	NA	No	No	No	No
Transylvania Brook	6806-03	OF046	860095.774	744225.4128	41.502479	-73.260748	NA	No	No	No	No
Transylvania Brook	6806-03	OF052	860211.242	743936.8389	41.501688	-73.26032	NA	No	No	No	No
Transylvania Brook	6806-04	OF017	859042.959	745946.3788	41.507184	-73.264629	NA	No	No	No	No
Transylvania Brook	6806-04	OF035	859567.327	744710.8314	41.503802	-73.262687	NA	No	No	No	No
Transylvania Brook	6806-05	OF084	854310.106	742294.3855	41.497083	-73.281826	NA	No	No	No	No
Transylvania Brook	6806-05	OF088	854355.2	741980.1325	41.496222	-73.281654	NA	No	No	No	No
Transylvania Brook	6806-05	OF091	854400.371	741678.0252	41.495393	-73.281482	NA	No	No	No	No
Transylvania Brook	6806-05	OF109	854524.707	740735.3345	41.492808	-73.281007	NA	No	No	No	No
Transylvania Brook	6806-05	OF116	855623.031	740538.5251	41.492287	-73.276994	NA	No	No	No	No
Transylvania Brook	6806-05	OF118	854556.173	740431.4899	41.491975	-73.280886	NA	No	No	No	No
Transylvania Brook	6806-05	OF119	855998.737	740448.7852	41.492047	-73.275621	NA	No	No	No	No
Transylvania Brook	6806-05	OF132	857680.591	739103.1579	41.488382	-73.269452	NA	No	No	No	No
Transylvania Brook	6806-05	OF134	857886.032	738942.8108	41.487945	-73.268699	NA	No	No	No	No
Transylvania Brook	6806-05	OF135	854963.757	738911.949	41.487812	-73.279364	NA	No	No	No	No
Transylvania Brook	6806-05	OF136	857966.593	738898.6019	41.487825	-73.268404	NA	No	No	No	No
Transylvania Brook	6806-05	OF138	855220.696	738886.6915	41.487747	-73.278426	NA	No	No	No	No
Transylvania Brook	6806-05	OF139	858163.567	738848.8369	41.487692	-73.267684	NA	No	No	No	No
Transylvania Brook	6806-05	OF140	855909.744	738805.9679	41.487537	-73.275909	NA	No	No	No	No
Transylvania Brook	6806-05	OF145	858380.481	738544.495	41.48686	-73.266886	NA	No	No	No	No
Transylvania Brook	6806-05	OF154	858617.812	738293.4758	41.486175	-73.266014	NA	No	No	No	No
Transylvania Brook	6806-05	OF158	859064.935	737995.6615	41.485365	-73.264376	NA	No	No	No	No
Transylvania Brook	6806-05	OF159	859144.975	737862.7936	41.485002	-73.264081	FY 2020	Yes	No	No	No
Transylvania Brook	6806-06	OF193	857508.731	735965.0527	41.479767	-73.270011	NA	No	No	No	No
Transylvania Brook	6806-06	OF202	857201.127	735394.8287	41.478197	-73.271121	NA	No	No	No	No
Transylvania Brook	6806-06	OF208	857142.05	735292.5514	41.477915	-73.271334	NA	No	No	No	No
Transylvania Brook	6806-06	OF210	858428.181	735218.6309	41.477733	-73.266639	NA	No	No	No	No
Transylvania Brook	6806-06	OF219	858797.521	734734.8366	41.476412	-73.265281	NA	No	No	No	No
Transylvania Brook	6806-06	OF230	859481.172	733876.2986	41.474067	-73.262767	NA	No	No	No	No

PRIORITY OUTFALLS
Southbury MS4

- ▲ Priority Outfalls
- ▲ Non-Priority Outfalls
- Impaired Streams
- Impaired Lakes
- Priority Area
- Named Stream
- Named Waterbody
- Town Boundary

Data Source(s):
 1. Outfall locations provided by the Town of Southbury, hosted by New England Geo-Systems.
 ***Priority Outfalls were assigned based on location being of either; within the Urbanized Area, within a Watershed with greater than 11% Directly Connected Impervious Area, or discharges directly to an impaired surface water body
 2. Impaired Streams: Copied from CT ECO's MS4 Layers - CT2018 Impaired Rivers
 3. Impaired Lakes: Copied from CT ECO's MS4 Layers - CT2018 Impaired Lakes
 4. Priority Area: Composite of CT ECO's MS4 Layers - CT2018 Urbanized Area and Impervious Cover by Watershed Basin (Clipped)
 5. Named Stream and Named Waterbody: Copied from CT ECO's Hydrography Layers - Hydrography/Named Waterbodies
 6. Town Boundary: Copied from CT ECO's Political Layers - Political/ Connecticut Towns

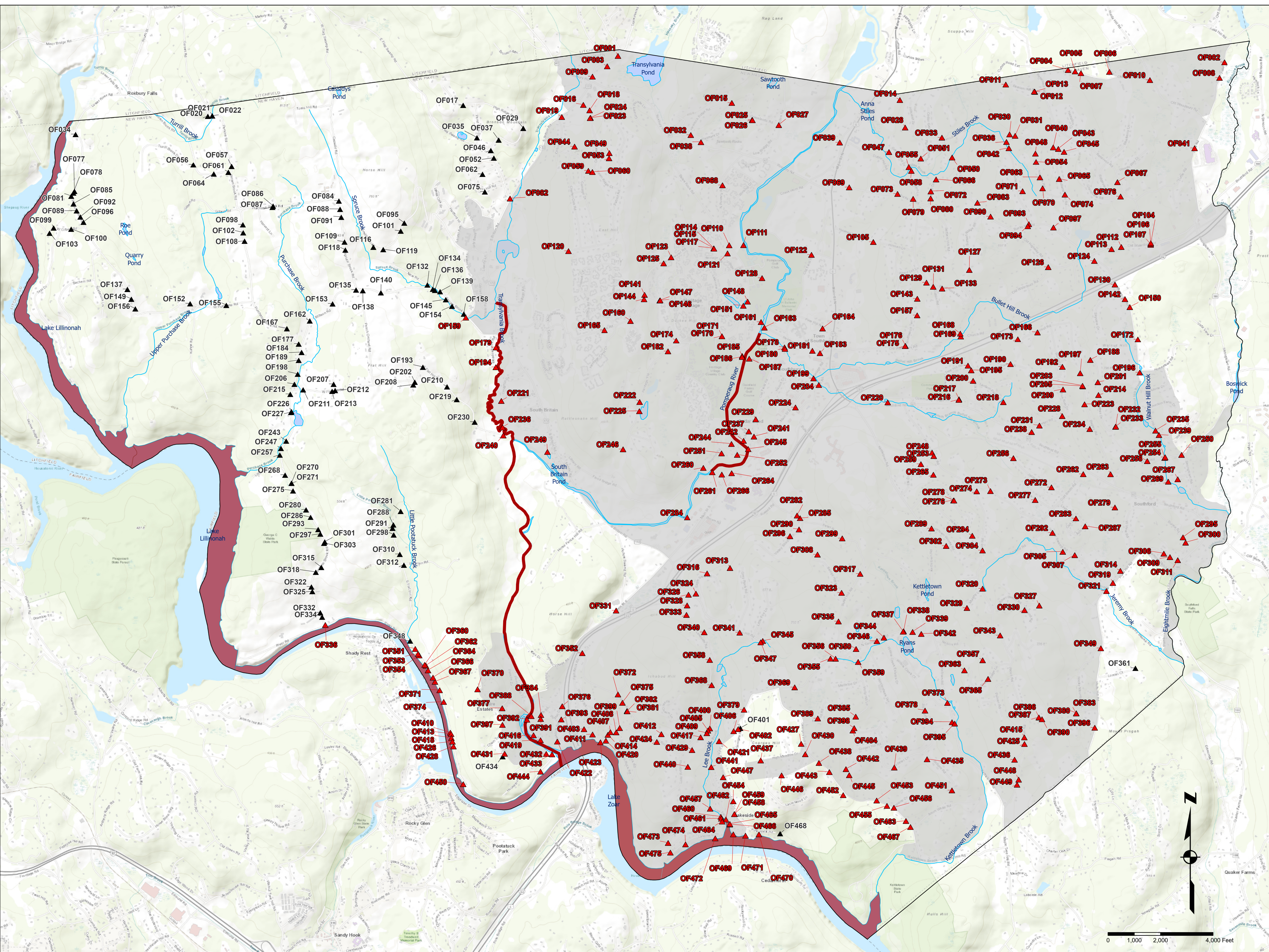

0 1,000 2,000 4,000 Feet

FUSS & O'NEILL
 146 Hartford Road
 Manchester, CT 06040
 860.646.2469 | www.fando.com

Figure # 1

Disclaimer: This map is not the product of a Professional Land Survey. It was created by Fuss & O'Neill, Inc. for general reference, informational, planning and guidance use, and is not a legally authoritative source as to location of natural or manmade features. Proper interpretation of this map may require the assistance of appropriate professional services. Fuss & O'Neill, Inc. makes no warranty, express or implied, related to the spatial accuracy, reliability, or completeness of this map.

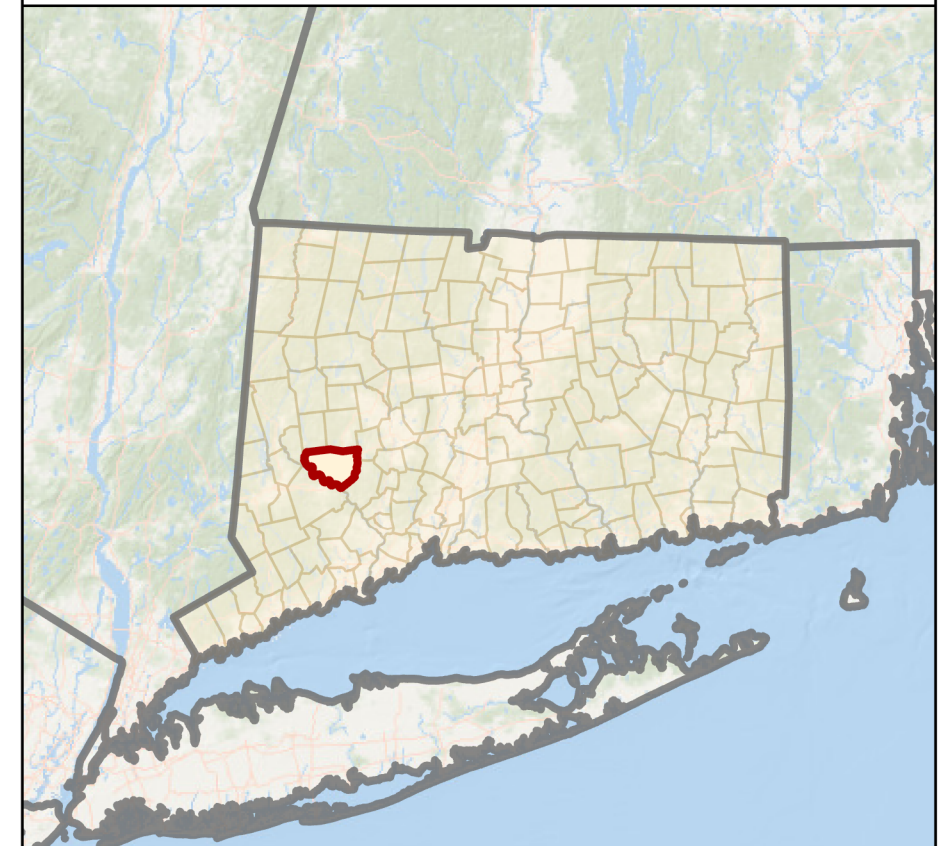

Table 2
Priortiy Area Outfall Summary Table
Town of Southbury, CT

Location Data							MS4 Permit Planning Data				Physical Attributes					
Local Basin Name	Basin No	Outfall Name	LAT	LONG	Location Description	Receiving Surface Water Name	Fiscal Year	Discharge to Impaired Water Body	Bacteria Pollutant of Concern	Nutrients Pollutant of Concern	Pipe Diameter (in.)	Pipe Material	Pipe End Style	Strom System Type	Outfall Condtion (2020)	Previous Condition (2006 or 2012)
Eightmile Brook	6023-00	OF008	41.510477	-73.159466	ON BANK	Unnamed Wetland	FY 2021	No	No	No	12	CMP	DAYLIGHT	ROADWAY DRAIN		GOOD
Eightmile Brook	6023-00	OF010	41.510208	-73.169142	NEAR BANK	Unnamed Wetland	FY 2021	No	No	No	18	CMP	DAYLIGHT	ROADWAY DRAIN		GOOD
Eightmile Brook	6023-00	OF041	41.50311	-73.162884	ON BANK	Unnamed Wetland	FY 2021	No	No	No	18	RCCP	DAYLIGHT	ROADWAY DRAIN		FAIR
Eightmile Brook	6023-00	OF067	41.499502	-73.173589	OTHER	Woodland	FY 2021	No	No	No	24	RCCP	HEADWALL	ROADWAY DRAIN		GOOD
Eightmile Brook	6023-00	OF076	41.498004	-73.17314	ON BANK	Unnamed Wetland	FY 2021	No	No	No	15	CMP	FLARED END SEGMENT	ROADWAY DRAIN		GOOD
Eightmile Brook	6023-00	OF295	41.462393	-73.16424	NEAR BANK	Unnamed Wetland	FY 2021	No	No	No	18	RCCP	DAYLIGHT	ROADWAY DRAIN		FAIR
Eightmile Brook	6023-00	OF300	41.461845	-73.163874	NEAR BANK	Unnamed Wetland	FY 2021	No	No	No	18	RCCP	DAYLIGHT	ROADWAY DRAIN		FAIR
Eightmile Brook	6023-00	OF306	41.460687	-73.166892	NEAR BANK	Unnamed Wetland	FY 2021	No	No	No	18	RCCP	DAYLIGHT	ROADWAY DRAIN		GOOD
Eightmile Brook	6023-00	OF309	41.460329	-73.166038	ON BANK	Unnamed Wetland	FY 2021	No	No	No	18	CMP	DAYLIGHT	ROADWAY DRAIN		GOOD
Eightmile Brook	6023-00	OF311	41.460014	-73.164952	NEAR BANK	Unnamed Wetland	FY 2021	No	No	No	15	CMP	DAYLIGHT	ROADWAY DRAIN		GOOD
Eightmile Brook	6023-01	OF002	41.512102	-73.158777	NEAR BANK	Unnamed Wetland	FY 2021	No	No	No	18	RCCP	DAYLIGHT	ROADWAY DRAIN		GOOD
Eightmile Brook	6023-04	OF104	41.493157	-73.168906	NEAR BANK	Unnamed Brook	FY 2021	No	No	No	15	CMP	DAYLIGHT	ROADWAY DRAIN		GOOD
Eightmile Brook	6023-04	OF106	41.493085	-73.168924	ON BANK	Unnamed Brook	FY 2021	No	No	No	15	CMP	DAYLIGHT	ROADWAY DRAIN		GOOD
Eightmile Brook	6023-04	OF107	41.492983	-73.168922	ON BANK	Unnamed Wetland	FY 2021	No	No	No	24	PLASTIC	DAYLIGHT	ROADWAY DRAIN		GOOD
Eightmile Brook	6023-04	OF112	41.492738	-73.173008	OTHER	Woodland	FY 2021	No	No	No	15	CMP	DAYLIGHT	ROADWAY DRAIN		GOOD
Eightmile Brook	6023-04	OF113	41.492515	-73.174362	ON BANK	Unnamed Wetland	FY 2021	No	No	No	15	CMP	DAYLIGHT	ROADWAY DRAIN		GOOD
Eightmile Brook	6023-04	OF124	41.491273	-73.176739	ON BANK	Unnamed Wetland	FY 2021	No	No	No	15	CMP	DAYLIGHT	ROADWAY DRAIN		FAIR
Eightmile Brook	6023-04	OF130	41.488817	-73.173863	OTHER	Unnamed Brook	FY 2021	No	No	No	36	RCCP	DAYLIGHT	ROADWAY DRAIN		GOOD
Eightmile Brook	6023-04	OF142	41.487303	-73.172459	NEAR BANK	Unnamed Wetland	FY 2021	No	No	No	15	PLASTIC	DAYLIGHT	ROADWAY DRAIN		GOOD
Eightmile Brook	6023-04	OF150	41.48647	-73.171782	ON BANK	Unnamed Wetland	FY 2021	No	No	No	15	CMP	DAYLIGHT	ROADWAY DRAIN		GOOD
Eightmile Brook	6023-04	OF172	41.48309	-73.170642	OTHER	Woodland	FY 2021	No	No	No	15	RCCP	DAYLIGHT	ROADWAY DRAIN		GOOD
Eightmile Brook	6023-06	OF196	41.47962	-73.170362	OTHER	Unnamed Brook	FY 2021	No	No	No	18	CMP	FLARED END SEGMENT	ROADWAY DRAIN		FAIR
Eightmile Brook	6023-06	OF232	41.473953	-73.173648	NEAR BANK	Unnamed Wetland	FY 2021	No	No	No	18	RCCP	DAYLIGHT	ROADWAY DRAIN		GOOD
Eightmile Brook	6023-06	OF233	41.473936	-73.173692	OTHER	Unnamed Wetland	FY 2021	No	No	No	15	CMP	DAYLIGHT	ROADWAY DRAIN		GOOD
Eightmile Brook	6023-06	OF235	41.473554	-73.16813	ON BANK	Unnamed Brook	FY 2021	No	No	No	15	PLASTIC	DAYLIGHT	ROADWAY DRAIN		GOOD
Eightmile Brook	6023-06	OF239	41.473099	-73.167644	ON BANK	Unnamed Brook	FY 2021	No	No	No	24	CMP	DAYLIGHT	ROADWAY DRAIN		GOOD
Eightmile Brook	6023-06	OF250	41.471032	-73.164493	NEAR BANK	Unnamed Wetland	FY 2021	No	No	No	18	CMP	DAYLIGHT	ROADWAY DRAIN		GOOD
Eightmile Brook	6023-06	OF254	41.470778	-73.166771	ON BANK	Unnamed Brook	FY 2021	No	No	No	18	CMP	DAYLIGHT	ROADWAY DRAIN		GOOD
Eightmile Brook	6023-06	OF255	41.47071	-73.166846	ON BANK	Unnamed Brook	FY 2021	No	No	No	18	CMP	DAYLIGHT	ROADWAY DRAIN		GOOD
Eightmile Brook	6023-06	OF258	41.470368	-73.169256	NEAR BANK	Unnamed Wetland	FY 2021	No	No	No	18	CMP	DAYLIGHT	ROADWAY DRAIN		GOOD
Eightmile Brook	6023-06	OF267	41.468483	-73.165011	OTHER	Unnamed Wetland	FY 2021	No	No	No	24	CMP	DAYLIGHT	ROADWAY DRAIN		GOOD
Eightmile Brook	6023-06	OF269	41.46823	-73.166326	NEAR BANK	Unnamed Brook	FY 2021	No	No	No	48	CMP	FLARED END SEGMENT	ROADWAY DRAIN		GOOD
Eightmile Brook	6023-07	OF277	41.466244	-73.184793	IN WATER	Unnamed Wetland	FY 2020	No	No	No	15	CMP	DAYLIGHT	ROADWAY DRAIN	FAIR	GOOD
Eightmile Brook	6023-07	OF292	41.462801	-73.182374	NEAR BANK	Unnamed Wetland	FY 2021	No	No	No	15	RCCP	DAYLIGHT	ROADWAY DRAIN		GOOD
Eightmile Brook	6023-07	OF304	41.460924	-73.192077	NEAR BANK	Unnamed Wetland	FY 2020	No	No	No	18	CMP	DAYLIGHT	ROADWAY DRAIN	POOR	GOOD
Eightmile Brook	6023-07	OF305	41.46083	-73.180927	NEAR BANK	Unnamed Wetland	FY 2021	No	No	No	15	CMP	DAYLIGHT	ROADWAY DRAIN		GOOD
Eightmile Brook	6023-07	OF307	41.460484	-73.179264	NEAR BANK	Unnamed Wetland	FY 2021	No	No	No	12	RCCP	DAYLIGHT	ROADWAY DRAIN		GOOD
Eightmile Brook	6023-07	OF320	41.456941	-73.19204	NEAR BANK	Unnamed Wetland	FY 2021	No	No	No	15	RCCP	FLARED END SEGMENT	ROADWAY DRAIN		GOOD
Eightmile Brook	6023-07	OF321	41.456754	-73.174831	ON BANK	Jeremy Brook	FY 2021	No	No	No	18	CMP	DAYLIGHT	ROADWAY DRAIN		GOOD
Eightmile Brook	6023-07	OF327	41.455202	-73.184153	OTHER	Woodland	FY 2021	No	No	No	15	RCCP	FLARED END SEGMENT	ROADWAY DRAIN		GOOD
Eightmile Brook	6023-07	OF330	41.45472	-73.186205	ON BANK	Unnamed Brook	FY 2021	No	No	No	18	RCCP	FLARED END SEGMENT	ROADWAY DRAIN		GOOD
Eightmile Brook	6023-07	OF349	41.450783	-73.175573	OTHER	Unnamed Wetland	FY 2021	No	No	No	24	CMP	FLARED END SEGMENT	ROADWAY DRAIN		GOOD
Eightmile Brook	6023-08	OF188	41.480907	-73.177234	NEAR BANK	Unnamed Wetland	FY 2021	No	No	No	15	CMP	DAYLIGHT	ROADWAY DRAIN		GOOD
Eightmile Brook	6023-08	OF192	41.480177	-73.181109	OTHER	Unnamed Wetland	FY 2021	No	No	No	24	PLASTIC	FLARED END SEGMENT	ROADWAY DRAIN		GOOD
Eightmile Brook	6023-08	OF197	41.479519	-73.178632	NEAR BANK	Unnamed Wetland	FY 2021	No	No	No	15	CMP	FLARED END SEGMENT	ROADWAY DRAIN		GOOD
Eightmile Brook	6023-08	OF201	41.478588	-73.176174	NEAR BANK	Unnamed Wetland	FY 2021	No	No	No	18	CMP	DAYLIGHT	ROADWAY DRAIN		GOOD
Eightmile Brook	6023-08	OF203	41.4782	-73.178304	NEAR BANK	Unnamed Wetland	FY 2021	No	No	No	15	CMP	HEADWALL	ROADWAY DRAIN		GOOD
Eightmile Brook	6023-08	OF205	41.478146	-73.178258	NEAR BANK	Unnamed Wetland	FY 2021	No	No	No	30	CMP	HEADWALL	ROADWAY DRAIN		GOOD
Eightmile Brook	6023-08	OF209	41.477805	-73.181011	OTHER	Unnamed Wetland	FY 2021	No	No	No	15	CMP	DAYLIGHT	ROADWAY DRAIN		GOOD
Eightmile Brook	6023-08	OF214	41.477247	-73.176081	NEAR BANK	Unnamed Wetland	FY 2021	No	No	No	18	CMP	DAYLIGHT	ROADWAY DRAIN		FAIR
Eightmile Brook	6023-08	OF223	41.476269	-73.178006	OTHER	Woodland	FY 2021	No	No	No	15	CMP	DAYLIGHT	ROADWAY DRAIN		GOOD

*Outfalls - Inaccessible, not all physical attributes updated
 *Outfalls - Not Found or Non-Existant, attributes not updated

Table 2
Priortiy Area Outfall Summary Table
Town of Southbury, CT

Location Data							MS4 Permit Planning Data				Physical Attributes					
Local Basin Name	Basin No	Outfall Name	LAT	LONG	Location Description	Receiving Surface Water Name	Fiscal Year	Discharge to Impaired Water Body	Bacteria Pollutant of Concern	Nutrients Pollutant of Concern	Pipe Diameter (in.)	Pipe Material	Pipe End Style	Strom System Type	Outfall Condtion (2020)	Previous Condition (2006 or 2012)
Eightmile Brook	6023-08	OF234	41.473693	-73.177271	OTHER	Unnamed Wetland	FY 2021	No	No	No	30	CMP	DAYLIGHT	ROADWAY DRAIN		GOOD
Eightmile Brook	6023-08	OF263	41.468981	-73.174346	NEAR BANK	Unnamed Wetland	FY 2021	No	No	No	24	CMP	DAYLIGHT	ROADWAY DRAIN		GOOD
Eightmile Brook	6023-08	OF279	41.465507	-73.173717	ON BANK	Unnamed Wetland	FY 2021	No	No	No	18	RCCP	FLARED END SEGMENT	ROADWAY DRAIN		GOOD
Eightmile Brook	6023-08	OF283	41.464332	-73.179125	OTHER	Woodland	FY 2021	No	No	No	15	RCCP	DAYLIGHT	ROADWAY DRAIN		GOOD
Eightmile Brook	6023-08	OF287	41.463501	-73.177831	OTHER	Ditch	FY 2021	No	No	No	15	CMP	DAYLIGHT	ROADWAY DRAIN		GOOD
Eightmile Brook	6023-08	OF314	41.458866	-73.172916	OTHER	Ditch	FY 2021	No	No	No	18	CMP	DAYLIGHT	ROADWAY DRAIN		GOOD
Eightmile Brook	6023-08	OF319	41.457603	-73.173945	NEAR BANK	Unnamed Wetland	FY 2021	No	No	No	24	RCCP	DAYLIGHT	ROADWAY DRAIN		GOOD
Hesseky Brook	6805-00	OF001	41.512436	-73.243116	OTHER	Ditch	FY 2021	No	No	No	15	RCCP	DAYLIGHT	ROADWAY DRAIN		GOOD
Hesseky Brook	6805-00	OF003	41.511344	-73.244603	OTHER	Meadow	FY 2021	No	No	No	24	PLASTIC	FLARED END SEGMENT	ROADWAY DRAIN		GOOD
Hesseky Brook	6805-00	OF009	41.510258	-73.246677	OTHER	Ditch	FY 2021	No	No	No	15	CMP	DAYLIGHT	ROADWAY DRAIN		GOOD
Housatonic River	6000-00	OF336	41.452762	-73.283347	ON BANK	Lake Zoar	FY 2020	Yes	No	Yes	15	PLASTIC	DAYLIGHT	ROADWAY DRAIN	GOOD	GOOD
Housatonic River	6000-00	OF351	41.450318	-73.270836	OTHER	Lake Zoar	FY 2020	Yes	No	Yes	6	PLASTIC	DAYLIGHT	UNKNOWN	GOOD	GOOD
Housatonic River	6000-00	OF352	41.449986	-73.247632	OTHER	Woodland	FY 2020	No	No	No	18	CMP	HEADWALL	ROADWAY DRAIN	POOR	GOOD
Housatonic River	6000-00	OF353	41.449808	-73.270442	ON BANK	Lake Zoar	FY 2020	Yes	No	Yes	15	CMP	DAYLIGHT	ROADWAY DRAIN	GOOD	GOOD
Housatonic River	6000-00	OF354	41.449645	-73.270281	NEAR BANK	Lake Zoar	FY 2020	Yes	No	Yes	15	CMP	DAYLIGHT	ROADWAY DRAIN	GOOD	GOOD
Housatonic River	6000-00	OF360	41.448662	-73.269516	NEAR BANK	Lake Zoar	FY 2020	Yes	No	Yes	15	CMP	DAYLIGHT	ROADWAY DRAIN	GOOD	GOOD
Housatonic River	6000-00	OF362	41.448573	-73.269341	NEAR BANK	Lake Zoar	FY 2020	Yes	No	Yes	15	STEEL	DAYLIGHT	UNKNOWN	CRUMBLING	POOR
Housatonic River	6000-00	OF364	41.448088	-73.269046	ON BANK	Lake Zoar	FY 2020	Yes	No	Yes	12	CMP	DAYLIGHT	ROADWAY DRAIN	GOOD	GOOD
Housatonic River	6000-00	OF366	41.447335	-73.268346	ON BANK	Lake Zoar	FY 2020	Yes	No	Yes	12	CMP	DAYLIGHT	ROADWAY DRAIN	GOOD	GOOD
Housatonic River	6000-00	OF367	41.4469	-73.268067	ON BANK	Lake Zoar	FY 2020	Yes	No	Yes	15	CMP	DAYLIGHT	ROADWAY DRAIN	FAIR	GOOD
Housatonic River	6000-00	OF370	41.446143	-73.262146	OTHER	Wetland Wetland	FY 2020	No	No	No	15	RCCP	DAYLIGHT	ROADWAY DRAIN	POOR	GOOD
Housatonic River	6000-00	OF371	41.446027	-73.267412	NEAR BANK	Lake Zoar	FY 2020	Yes	No	Yes	8	PLASTIC	DAYLIGHT	ROADWAY DRAIN	GOOD	GOOD
Housatonic River	6000-00	OF372	41.445693	-73.24261	OTHER	Ditch	FY 2020	No	No	No	15	CMP	DAYLIGHT	ROADWAY DRAIN	*	GOOD
Housatonic River	6000-00	OF374	41.444782	-73.266839	ON BANK	Lake Zoar	FY 2020	Yes	No	Yes	15	PLASTIC	DAYLIGHT	UNKNOWN	GOOD	GOOD
Housatonic River	6000-00	OF375	41.4448	-73.241981	ON BANK	Unnamed Brook	FY 2020	No	No	No	15	CMP	DAYLIGHT	ROADWAY DRAIN	GOOD	GOOD
Housatonic River	6000-00	OF381	41.443943	-73.241342	NEAR BANK	Unnamed Wetland	FY 2020	No	No	No	18	CMP	DAYLIGHT	ROADWAY DRAIN	GOOD	GOOD
Housatonic River	6000-00	OF382	41.443914	-73.241305	ON BANK	Unnamed Wetland	FY 2020	No	No	No	*	CMP	DAYLIGHT	ROADWAY DRAIN	*	GOOD
Housatonic River	6000-00	OF393	41.443023	-73.250499	OTHER	Woodland	FY 2020	No	No	No	18	RCCP	FLARED END SEGMENT	ROADWAY DRAIN	POOR	FAIR
Housatonic River	6000-00	OF399	41.442158	-73.242345	ON BANK	Unnamed Brook	FY 2020	No	No	No	24	PLASTIC	FLARED END SEGMENT	ROADWAY DRAIN	GOOD	GOOD
Housatonic River	6000-00	OF403	41.442021	-73.247328	OTHER	Unnamed Wetland	FY 2020	No	No	No	18	RCCP	FLARED END SEGMENT	ROADWAY DRAIN	POOR	GOOD
Housatonic River	6000-00	OF407	41.441726	-73.243636	ON BANK	Unnamed Brook	FY 2020	No	No	No	24	CMP	HEADWALL	ROADWAY DRAIN	GOOD	GOOD
Housatonic River	6000-00	OF408	41.441709	-73.242829	NEAR BANK	Unnamed Brook	FY 2020	No	No	No	15	CMP	DAYLIGHT	ROADWAY DRAIN	GOOD	GOOD
Housatonic River	6000-00	OF410	41.441573	-73.265896	ON BANK	Lake Zoar	FY 2020	Yes	No	Yes	15	CMP	DAYLIGHT	ROADWAY DRAIN	POOR	UNKNOWN
Housatonic River	6000-00	OF411	41.441466	-73.24614	NEAR BANK	Lake Zoar	FY 2020	No	No	No	15	RCCP	HEADWALL	ROADWAY DRAIN	GOOD	GOOD
Housatonic River	6000-00	OF412	41.441544	-73.236552	OTHER	Detention Basin	FY 2020	No	No	No	24	PLASTIC	FLARED END SEGMENT	ROADWAY DRAIN	GOOD	GOOD
Housatonic River	6000-00	OF413	41.441435	-73.265777	ON BANK	Lake Zoar	FY 2020	Yes	No	Yes	15	STEEL	DAYLIGHT	ROADWAY DRAIN	CRUMBLING	POOR
Housatonic River	6000-00	OF414	41.441443	-73.243981	ON BANK	Unnamed Brook	FY 2020	No	No	No	15	RCCP	HEADWALL	ROADWAY DRAIN	GOOD	GOOD
Housatonic River	6000-00	OF418	41.441018	-73.265734	ON BANK	Lake Zoar	FY 2020	Yes	No	Yes	15	CMP	DAYLIGHT	ROADWAY DRAIN	FAIR	FAIR
Housatonic River	6000-00	OF420	41.440834	-73.244254	NEAR BANK	Lake Zoar	FY 2020	No	No	No	15	RCCP	DAYLIGHT	ROADWAY DRAIN	GOOD	GOOD
Housatonic River	6000-00	OF423	41.440662	-73.245038	NEAR BANK	Lake Zoar	FY 2020	Yes	No	Yes	15	PLASTIC	DAYLIGHT	ROADWAY DRAIN	GOOD	GOOD
Housatonic River	6000-00	OF424	41.440732	-73.237175	ON BANK	Ditch	FY 2020	No	No	No	18	PLASTIC	FLARED END SEGMENT	ROADWAY DRAIN	POOR	GOOD
Housatonic River	6000-00	OF426	41.440637	-73.265586	ON BANK	Lake Zoar	FY 2020	Yes	No	Yes	15	CMP	DAYLIGHT	UNKNOWN	GOOD	GOOD
Housatonic River	6000-00	OF428	41.440135	-73.265446	ON BANK	Lake Zoar	FY 2020	Yes	No	Yes	18	CMP	DAYLIGHT	ROADWAY DRAIN	GOOD	GOOD
Housatonic River	6000-00	OF431	41.439403	-73.258332	OTHER	Resident's Yard	FY 2020	No	No	No	*	PLASTIC	DAYLIGHT	RESIDENTIAL	*	GOOD
Housatonic River	6000-00	OF444	41.43756	-73.253339	NEAR BANK	Lake Zoar	FY 2020	Yes	No	Yes	15	CMP	DAYLIGHT	ROADWAY DRAIN	GOOD	FAIR
Housatonic River	6000-00	OF446	41.437307	-73.219823	OTHER	Woodland	FY 2020	No	No	No	15	PLASTIC	FLARED END SEGMENT	ROADWAY DRAIN	FAIR	GOOD
Housatonic River	6000-00	OF450	41.4362	-73.264061	ON BANK	Lake Zoar	FY 2020	Yes	No	Yes	15	CMP	DAYLIGHT	ROADWAY DRAIN	GOOD	GOOD
Housatonic River	6000-00	OF458	41.433233	-73.226354	OTHER	Culvert	FY 2020	No	No	No	18	RCCP	DAYLIGHT	OTHER	FAIR	GOOD
Housatonic River	6000-00	OF459	41.433234	-73.226324	ON BANK	Unnamed Brook	FY 2020	No	No	No	15	RCCP	DAYLIGHT	ROADWAY DRAIN	GOOD	GOOD
Housatonic River	6000-00	OF462	41.432665	-73.227521	ON BANK	Lake Zoar	FY 2020	Yes	Yes	Yes	24	CMP	DAYLIGHT	ROADWAY DRAIN	FAIR	FAIR
Housatonic River	6000-00	OF464	41.432449	-73.228034	NEAR BANK	Lake Zoar	FY 2020	Yes	Yes	Yes	15	CMP	DAYLIGHT	ROADWAY DRAIN	FAIR	FAIR

*Outfalls - Inaccessible, not all physical attributes updated
 *Outfalls - Not Found or Non-Existant, attributes not updated

Table 2
Priortiy Area Outfall Summary Table
Town of Southbury, CT

Location Data							MS4 Permit Planning Data				Physical Attributes					
Local Basin Name	Basin No	Outfall Name	LAT	LONG	Location Description	Receiving Surface Water Name	Fiscal Year	Discharge to Impaired Water Body	Bacteria Pollutant of Concern	Nutrients Pollutant of Concern	Pipe Diameter (in.)	Pipe Material	Pipe End Style	Strom System Type	Outfall Condtion (2020)	Previous Condition (2006 or 2012)
Housatonic River	6000-00	OF465	41.4322	-73.226971	ON BANK	Lake Zoar	FY 2020	Yes	Yes	Yes	15	RCCP	DAYLIGHT	ROADWAY DRAIN	GOOD	GOOD
Housatonic River	6000-00	OF466	41.432148	-73.226973	ON BANK	Lake Zoar	FY 2020	Yes	Yes	Yes	24	CMP	DAYLIGHT	ROADWAY DRAIN	FAIR	GOOD
Housatonic River	6000-00	OF469	41.431115	-73.226485	ON BANK	Lake Zoar	FY 2020	Yes	Yes	Yes	18	CMP	HEADWALL	ROADWAY DRAIN	GOOD	GOOD
Housatonic River	6000-00	OF470	41.431137	-73.222921	ON BANK	Lake Zoar	FY 2020	No	No	No	18	CMP	DAYLIGHT	ROADWAY DRAIN	FAIR	GOOD
Housatonic River	6000-00	OF471	41.430992	-73.224788	ON BANK	Lake Zoar	FY 2020	Yes	Yes	Yes	18	CMP	DAYLIGHT	ROADWAY DRAIN	FAIR	FAIR
Housatonic River	6000-00	OF472	41.430686	-73.22899	ON BANK	Lake Zoar	FY 2020	Yes	Yes	Yes	18	CMP	DAYLIGHT	ROADWAY DRAIN	GOOD	GOOD
Housatonic River	6000-00	OF473	41.430182	-73.235529	OTHER	Ditch	FY 2020	No	No	No	15	CMP	HEADWALL	ROADWAY DRAIN	FAIR	GOOD
Housatonic River	6000-00	OF474	41.430044	-73.233113	NEAR BANK	Lake Zoar	FY 2020	No	No	No	15	PLASTIC	DAYLIGHT	ROADWAY DRAIN	*	GOOD
Housatonic River	6000-00	OF475	41.429178	-73.235207	NEAR BANK	Unnamed Wetland	FY 2020	No	No	No	15	CMP	DAYLIGHT	ROADWAY DRAIN	GOOD	GOOD
Housatonic River	6000-56	OF340	41.452234	-73.230671	NEAR BANK	Unnamed Wetland	FY 2020	No	No	No	18	PLASTIC	DAYLIGHT	ROADWAY DRAIN	GOOD	GOOD
Housatonic River	6000-56	OF341	41.452214	-73.225749	OTHER	Woodland	FY 2020	No	No	No	15	PLASTIC	DAYLIGHT	ROADWAY DRAIN	GOOD	GOOD
Housatonic River	6000-56	OF345	41.451359	-73.222541	ON BANK	Unnamed Brook	FY 2020	No	No	No	30	PLASTIC	FLARED END SEGMENT	ROADWAY DRAIN	*	GOOD
Housatonic River	6000-56	OF347	41.451214	-73.222826	ON BANK	Unnamed Brook	FY 2020	No	No	No	15	CMP	DAYLIGHT	ROADWAY DRAIN	GOOD	GOOD
Housatonic River	6000-56	OF358	41.449348	-73.22989	NEAR BANK	Unnamed Wetland	FY 2020	No	No	No	15	PLASTIC	DAYLIGHT	ROADWAY DRAIN	GOOD	GOOD
Housatonic River	6000-56	OF368	41.446722	-73.229606	OTHER	Field	FY 2020	No	No	No	15	CMP	DAYLIGHT	ROADWAY DRAIN	GOOD	GOOD
Housatonic River	6000-56	OF369	41.446537	-73.21807	ON BANK	Unnamed Wetland	FY 2020	No	No	No	18	PLASTIC	DAYLIGHT	ROADWAY DRAIN	POOR	GOOD
Housatonic River	6000-56	OF379	41.444148	-73.225083	ON BANK	Unnamed Wetland	FY 2020	No	No	No	15	PLASTIC	FLARED END SEGMENT	ROADWAY DRAIN	GOOD	GOOD
Housatonic River	6000-56	OF400	41.442174	-73.229828	OTHER	Ditch	FY 2020	No	No	No	15	CMP	DAYLIGHT	ROADWAY DRAIN	GOOD	GOOD
Housatonic River	6000-56	OF402	41.442117	-73.225897	ON BANK	Detention Basin	FY 2020	No	No	No	48	PLASTIC	FLARED END SEGMENT	ROADWAY DRAIN	GOOD	GOOD
Housatonic River	6000-56	OF405	41.441948	-73.23009	OTHER	Ditch	FY 2020	No	No	No	15	CMP	DAYLIGHT	ROADWAY DRAIN	FAIR	FAIR
Housatonic River	6000-56	OF406	41.441902	-73.226511	ON BANK	Unnamed Brook	FY 2020	No	No	No	48	PLASTIC	FLARED END SEGMENT	ROADWAY DRAIN	GOOD	GOOD
Housatonic River	6000-56	OF409	41.441673	-73.230234	OTHER	Ditch	FY 2020	No	No	No	15	CMP	DAYLIGHT	ROADWAY DRAIN	POOR	GOOD
Housatonic River	6000-56	OF417	41.441241	-73.231096	IN WATER	Unnamed Brook	FY 2020	No	No	No	18	PLASTIC	DAYLIGHT	ROADWAY DRAIN	GOOD	GOOD
Housatonic River	6000-56	OF421	41.440844	-73.228526	ON BANK	Unnamed Wetland	FY 2020	No	No	No	18	PLASTIC	FLARED END SEGMENT	ROADWAY DRAIN	GOOD	GOOD
Housatonic River	6000-56	OF429	41.439903	-73.232274	OTHER	Field	FY 2020	No	No	No	15	PLASTIC	FLARED END SEGMENT	ROADWAY DRAIN	GOOD	GOOD
Housatonic River	6000-56	OF437	41.438854	-73.222731	OTHER	Woodland	FY 2020	No	No	No	18	CMP	DAYLIGHT	ROADWAY DRAIN	*	GOOD
Housatonic River	6000-56	OF440	41.438148	-73.232851	OTHER	Detention Basin	FY 2020	No	No	No	48	PLASTIC	FLARED END SEGMENT	ROADWAY DRAIN	GOOD	GOOD
Housatonic River	6000-56	OF441	41.438135	-73.229603	NEAR BANK	Unnamed Brook	FY 2020	No	No	No	15	CMP	DAYLIGHT	ROADWAY DRAIN	FAIR	FAIR
Housatonic River	6000-56	OF447	41.437081	-73.227938	ON BANK	Unnamed Brook	FY 2020	No	No	No	24	PLASTIC	DAYLIGHT	ROADWAY DRAIN	GOOD	GOOD
Housatonic River	6000-56	OF454	41.434576	-73.226512	ON BANK	Unnamed Brook	FY 2020	No	No	No	15	RCCP	DAYLIGHT	ROADWAY DRAIN	FAIR	GOOD
Housatonic River	6000-56	OF457	41.433785	-73.229715	ON BANK	Lee Brook	FY 2021	No	No	No	36	CMP	DAYLIGHT	ROADWAY DRAIN	GOOD	GOOD
Housatonic River	6000-56	OF460	41.432948	-73.22823	OTHER	Unnamed Brook	FY 2020	No	No	No	48	RCCP	HEADWALL	ROADWAY DRAIN	GOOD	GOOD
Housatonic River	6000-56	OF461	41.432756	-73.228159	OTHER	Lee Brook	FY 2020	No	No	No	18	RCCP	HEADWALL	ROADWAY DRAIN	GOOD	GOOD
Kettletown Brook	6021-00	OF302	41.461377	-73.197132	OTHER	Woodland	FY 2020	No	No	No	15	CMP	DAYLIGHT	ROADWAY DRAIN	GOOD	GOOD
Kettletown Brook	6021-00	OF317	41.458419	-73.209055	OTHER	Culvert	FY 2020	No	No	No	30	RCCP	DAYLIGHT	ROADWAY DRAIN	GOOD	GOOD
Kettletown Brook	6021-00	OF323	41.456428	-73.211628	OTHER	Woodland	FY 2020	No	No	No	15	RCCP	HEADWALL	ROADWAY DRAIN	GOOD	GOOD
Kettletown Brook	6021-00	OF329	41.454915	-73.194204	OTHER	Woodland	FY 2021	No	No	No	18	CMP	FLARED END SEGMENT	ROADWAY DRAIN	GOOD	GOOD
Kettletown Brook	6021-00	OF335	41.45344	-73.212035	NEAR BANK	Unnamed Wetland	FY 2020	No	No	No	15	CMP	DAYLIGHT	ROADWAY DRAIN	GOOD	GOOD
Kettletown Brook	6021-00	OF337	41.45241	-73.20305	ON BANK	Unnamed Brook	FY 2020	No	No	No	15	PLASTIC	DAYLIGHT	ROADWAY DRAIN	GOOD	GOOD
Kettletown Brook	6021-00	OF338	41.452446	-73.20298	ON BANK	Unnamed Brook	FY 2020	No	No	No	15	PLASTIC	DAYLIGHT	ROADWAY DRAIN	GOOD	GOOD
Kettletown Brook	6021-00	OF339	41.452382	-73.201734	NEAR BANK	Unnamed Wetland	FY 2020	No	No	No	15	PLASTIC	DAYLIGHT	ROADWAY DRAIN	POOR	GOOD
Kettletown Brook	6021-00	OF342	41.452181	-73.200527	OTHER	Field	FY 2020	No	No	No	15	PLASTIC	DAYLIGHT	ROADWAY DRAIN	GOOD	GOOD
Kettletown Brook	6021-00	OF343	41.452069	-73.189569	NEAR BANK	Unnamed Wetland	FY 2021	No	No	No	15	PLASTIC	DAYLIGHT	ROADWAY DRAIN	GOOD	GOOD
Kettletown Brook	6021-00	OF344	41.451774	-73.205711	ON BANK	Unnamed Brook	FY 2020	No	No	No	24	CMP	DAYLIGHT	ROADWAY DRAIN	GOOD	GOOD
Kettletown Brook	6021-00	OF346	41.451411	-73.20668	ON BANK	Unnamed Brook	FY 2020	No	No	No	15	PLASTIC	DAYLIGHT	ROADWAY DRAIN	GOOD	GOOD
Kettletown Brook	6021-00	OF350	41.450574	-73.209574	ON BANK	Unnamed Brook	FY 2020	No	No	No	15	PLASTIC	DAYLIGHT	ROADWAY DRAIN	GOOD	GOOD
Kettletown Brook	6021-00	OF355	41.449554	-73.213115	OTHER	Unnamed Brook	FY 2020	No	No	No	15	PLASTIC	HEADWALL	ROADWAY DRAIN	GOOD	GOOD
Kettletown Brook	6021-00	OF356	41.449547	-73.212411	ON BANK	Unnamed Brook	FY 2020	No	No	No	15	PLASTIC	FLARED END SEGMENT	ROADWAY DRAIN	GOOD	GOOD
Kettletown Brook	6021-00	OF357	41.449467	-73.191985	ON BANK	Detention Basin	FY 2021	No	No	No	18	PLASTIC	FLARED END SEGMENT	ROADWAY DRAIN	GOOD	GOOD
Kettletown Brook	6021-00	OF359	41.449223	-73.209272	OTHER	Culvert	FY 2020	No	No	No	36	RCCP	HEADWALL	ROADWAY DRAIN	GOOD	GOOD
Kettletown Brook	6021-00	OF363	41.448408	-73.194505	ON BANK	Detention Basin	FY 2021	No	No	No	24	PLASTIC	FLARED END SEGMENT	ROADWAY DRAIN	GOOD	GOOD

*Outfalls - Inaccessible, not all physical attributes updated
 *Outfalls - Not Found or Non-Existant, attributes not updated

Table 2
Priortiy Area Outfall Summary Table
Town of Southbury, CT

Location Data							MS4 Permit Planning Data				Physical Attributes					
Local Basin Name	Basin No	Outfall Name	LAT	LONG	Location Description	Receiving Surface Water Name	Fiscal Year	Discharge to Impaired Water Body	Bacteria Pollutant of Concern	Nutrients Pollutant of Concern	Pipe Diameter (in.)	Pipe Material	Pipe End Style	Strom System Type	Outfall Condtion (2020)	Previous Condition (2006 or 2012)
Kettletown Brook	6021-00	OF365	41.447525	-73.191221	OTHER	Detention Basin	FY 2021	No	No	No	18	PLASTIC	FLARED END SEGMENT	ROADWAY DRAIN		GOOD
Kettletown Brook	6021-00	OF373	41.444971	-73.196846	ON BANK	Unnamed Brook	FY 2021	No	No	No	18	RCCP	FLARED END SEGMENT	ROADWAY DRAIN		GOOD
Kettletown Brook	6021-00	OF378	41.444157	-73.199951	ON BANK	Unnamed Wetland	FY 2021	No	No	No	18	RCCP	FLARED END SEGMENT	ROADWAY DRAIN		GOOD
Kettletown Brook	6021-00	OF380	41.443959	-73.178942	ON BANK	Unnamed Wetland	FY 2021	No	No	No	15	CMP	DAYLIGHT	ROADWAY DRAIN		GOOD
Kettletown Brook	6021-00	OF383	41.44394	-73.178951	ON BANK	Unnamed Wetland	FY 2021	No	No	No	30	CMP	DAYLIGHT	OTHER		GOOD
Kettletown Brook	6021-00	OF386	41.443505	-73.184135	ON BANK	Unnamed Wetland	FY 2021	No	No	No	18	RCCP	HEADWALL	ROADWAY DRAIN		FAIR
Kettletown Brook	6021-00	OF387	41.443489	-73.184119	ON BANK	Unnamed Wetland	FY 2021	No	No	No	18	RCCP	HEADWALL	ROADWAY DRAIN		FAIR
Kettletown Brook	6021-00	OF390	41.443318	-73.183699	NEAR BANK	Ditch	FY 2021	No	No	No	15	RCCP	DAYLIGHT	ROADWAY DRAIN		GOOD
Kettletown Brook	6021-00	OF394	41.442959	-73.196194	IN WATER	Unnamed Brook	FY 2021	No	No	No	24	RCCP	FLARED END SEGMENT	ROADWAY DRAIN		GOOD
Kettletown Brook	6021-00	OF395	41.442815	-73.195821	ON BANK	Unnamed Brook	FY 2021	No	No	No	60	RCCP	HEADWALL	ROADWAY DRAIN		GOOD
Kettletown Brook	6021-00	OF396	41.442458	-73.176367	ON BANK	Unnamed Wetland	FY 2021	No	No	No	15	CMP	DAYLIGHT	ROADWAY DRAIN		GOOD
Kettletown Brook	6021-00	OF415	41.441411	-73.186138	OTHER	Woodland	FY 2021	No	No	No	15	RCCP	HEADWALL	ROADWAY DRAIN		GOOD
Kettletown Brook	6021-00	OF425	41.440721	-73.186116	OTHER	Woodland	FY 2021	No	No	No	15	RCCP	DAYLIGHT	ROADWAY DRAIN		GOOD
Kettletown Brook	6021-00	OF435	41.439074	-73.199636	OTHER	Woodland	FY 2021	No	No	No	15	PLASTIC	FLARED END SEGMENT	ROADWAY DRAIN		GOOD
Kettletown Brook	6021-00	OF436	41.439072	-73.187478	OTHER	Woodland	FY 2021	No	No	No	18	RCCP	DAYLIGHT	ROADWAY DRAIN		GOOD
Kettletown Brook	6021-00	OF439	41.438188	-73.204178	ON BANK	Unnamed Brook	FY 2021	No	No	No	15	RCCP	DAYLIGHT	ROADWAY DRAIN		GOOD
Kettletown Brook	6021-00	OF448	41.436992	-73.186899	NEAR BANK	Unnamed Wetland	FY 2021	No	No	No	18	RCCP	DAYLIGHT	ROADWAY DRAIN		GOOD
Kettletown Brook	6021-00	OF449	41.436464	-73.187116	NEAR BANK	Unnamed Wetland	FY 2021	No	No	No	18	RCCP	DAYLIGHT	ROADWAY DRAIN		GOOD
Kettletown Brook	6021-00	OF451	41.435834	-73.196157	OTHER	Woodland	FY 2021	No	No	No	15	RCCP	FLARED END SEGMENT	ROADWAY DRAIN		GOOD
Kettletown Brook	6021-02	OF385	41.44349	-73.20957	NEAR BANK	Unnamed Wetland	FY 2020	No	No	No	18	PLASTIC	FLARED END SEGMENT	ROADWAY DRAIN	GOOD	GOOD
Kettletown Brook	6021-02	OF389	41.443278	-73.21484	IN WATER	Unnamed Brook	FY 2020	No	No	No	48	RCCP	HEADWALL	Culvert	GOOD	GOOD
Kettletown Brook	6021-02	OF398	41.442288	-73.209779	ON BANK	Detention Basin	FY 2020	No	No	No	*	PLASTIC	FLARED END SEGMENT	ROADWAY DRAIN	*	GOOD
Kettletown Brook	6021-02	OF404	41.442035	-73.209969	IN WATER	Unnamed Brook	FY 2020	No	No	No	24	PLASTIC	FLARED END SEGMENT	ROADWAY DRAIN	GOOD	GOOD
Kettletown Brook	6021-02	OF427	41.440615	-73.217133	ON BANK	Unnamed Wetland	FY 2020	No	No	No	15	RCCP	FLARED END SEGMENT	ROADWAY DRAIN	POOR	GOOD
Kettletown Brook	6021-02	OF430	41.439533	-73.21655	ON BANK	Unnamed Wetland	FY 2020	No	No	No	24	RCCP	FLARED END SEGMENT	ROADWAY DRAIN	GOOD	GOOD
Kettletown Brook	6021-02	OF438	41.438626	-73.214651	OTHER	Ditch	FY 2020	No	No	No	18	RCCP	DAYLIGHT	ROADWAY DRAIN	POOR	FAIR
Kettletown Brook	6021-02	OF442	41.437998	-73.210891	ON BANK	Unnamed Brook	FY 2020	No	No	No	18	CMP	DAYLIGHT	ROADWAY DRAIN	FAIR	POOR
Kettletown Brook	6021-02	OF443	41.437679	-73.213192	OTHER	Ditch	FY 2020	No	No	No	18	RCCP	DAYLIGHT	ROADWAY DRAIN	POOR	FAIR
Kettletown Brook	6021-02	OF445	41.437369	-73.21043	ON BANK	Unnamed Brook	FY 2020	No	No	No	15	CMP	FLARED END SEGMENT	ROADWAY DRAIN	POOR	GOOD
Kettletown Brook	6021-02	OF452	41.43528	-73.211252	NEAR BANK	Unnamed Brook	FY 2020	No	No	No	15	CMP	DAYLIGHT	ROADWAY DRAIN	FAIR	GOOD
Kettletown Brook	6021-02	OF453	41.434735	-73.206602	OTHER	Woodland	FY 2020	No	No	No	15	RCCP	DAYLIGHT	ROADWAY DRAIN	FAIR	GOOD
Kettletown Brook	6021-02	OF455	41.434181	-73.205168	NEAR BANK	Unnamed Brook	FY 2020	No	No	No	15	RCCP	DAYLIGHT	ROADWAY DRAIN	FAIR	FAIR
Kettletown Brook	6021-02	OF456	41.43399	-73.204203	ON BANK	Unnamed Brook	FY 2020	No	No	No	15	CMP	FLARED END SEGMENT	ROADWAY DRAIN	FAIR	GOOD
Kettletown Brook	6021-02	OF463	41.43261	-73.202521	OTHER	Woodland	FY 2020	No	No	No	15	RCCP	DAYLIGHT	ROADWAY DRAIN	FAIR	GOOD
Kettletown Brook	6021-02	OF467	41.431984	-73.201891	OTHER	Woodland	FY 2020	No	No	No	15	RCCP	DAYLIGHT	ROADWAY DRAIN	FAIR	GOOD
Pomperaug River	6800-00	OF014	41.50799	-73.203889	OTHER	Detention Basin	FY 2021	No	No	No	24	PLASTIC	FLARED END SEGMENT	ROADWAY DRAIN		GOOD
Pomperaug River	6800-00	OF015	41.507592	-73.227249	NEAR BANK	Unnamed Brook	FY 2021	No	No	No	24	PLASTIC	FLARED END SEGMENT	ROADWAY DRAIN		GOOD
Pomperaug River	6800-00	OF025	41.50583	-73.224414	ON BANK	Unnamed Wetland	FY 2021	No	No	No	30	CMP	DAYLIGHT	ROADWAY DRAIN		GOOD
Pomperaug River	6800-00	OF026	41.505801	-73.224365	ON BANK	Unnamed Wetland	FY 2021	No	No	No	30	CMP	DAYLIGHT	ROADWAY DRAIN		GOOD
Pomperaug River	6800-00	OF027	41.505305	-73.220704	NEAR BANK	Unnamed Wetland	FY 2021	No	No	No	15	RCCP	DAYLIGHT	ROADWAY DRAIN		GOOD
Pomperaug River	6800-00	OF032	41.504217	-73.23293	NEAR BANK	Unnamed Wetland	FY 2021	No	No	No	24	CMP	DAYLIGHT	ROADWAY DRAIN		GOOD
Pomperaug River	6800-00	OF038	41.503475	-73.231511	ON BANK	Unnamed Brook	FY 2021	No	No	No	15	PLASTIC	DAYLIGHT	ROADWAY DRAIN		GOOD
Pomperaug River	6800-00	OF039	41.503514	-73.212219	OTHER	Ditch	FY 2021	No	No	No	18	CMP	DAYLIGHT	ROADWAY DRAIN		GOOD
Pomperaug River	6800-00	OF068	41.498962	-73.228483	OTHER	Pond	FY 2021	No	No	No	15	CMP	DAYLIGHT	ROADWAY DRAIN		GOOD
Pomperaug River	6800-00	OF110	41.492707	-73.227507	NEAR BANK	Unnamed Wetland	FY 2021	No	No	No	15	CMP	DAYLIGHT	ROADWAY DRAIN		GOOD
Pomperaug River	6800-00	OF111	41.492729	-73.225519	ON BANK	Pomperaug River	FY 2021	No	No	No	24	CMP	FLARED END SEGMENT	ROADWAY DRAIN		GOOD
Pomperaug River	6800-00	OF114	41.492374	-73.229651	OTHER	Ditch	FY 2021	No	No	No	18	CMP	DAYLIGHT	ROADWAY DRAIN		GOOD
Pomperaug River	6800-00	OF115	41.492365	-73.22965	OTHER	Ditch	FY 2021	No	No	No	18	RCCP	DAYLIGHT	ROADWAY DRAIN		GOOD
Pomperaug River	6800-00	OF117	41.492348	-73.229617	OTHER	Ditch	FY 2021	No	No	No	24	CMP	DAYLIGHT	ROADWAY DRAIN		GOOD
Pomperaug River	6800-00	OF121	41.491855	-73.227734	OTHER	Meadow	FY 2021	No	No	No	15	CMP	DAYLIGHT	ROADWAY DRAIN		FAIR
Pomperaug River	6800-00	OF122	41.491754	-73.216062	OTHER	Ditch	FY 2021	No	No	No	24	RCCP	FLARED END SEGMENT	ROADWAY DRAIN		GOOD

*Outfalls - Inaccessible, not all physical attributes updated
 *Outfalls - Not Found or Non-Existant, attributes not updated

Table 2
Priortiy Area Outfall Summary Table
Town of Southbury, CT

Location Data							MS4 Permit Planning Data				Physical Attributes					
Local Basin Name	Basin No	Outfall Name	LAT	LONG	Location Description	Receiving Surface Water Name	Fiscal Year	Discharge to Impaired Water Body	Bacteria Pollutant of Concern	Nutrients Pollutant of Concern	Pipe Diameter (in.)	Pipe Material	Pipe End Style	Strom System Type	Outfall Condtion (2020)	Previous Condition (2006 or 2012)
Pomperaug River	6800-00	OF128	41.489297	-73.222913	OTHER	Pond-Pomperaug River	FY 2021	No	No	No	48	RCCP	DAYLIGHT	ROADWAY DRAIN		GOOD
Pomperaug River	6800-00	OF148	41.486838	-73.224903	NEAR BANK	Unnamed Pond	FY 2021	No	No	No	15	CMP	DAYLIGHT	ROADWAY DRAIN		GOOD
Pomperaug River	6800-00	OF151	41.486401	-73.225491	ON BANK	Unnamed Brook	FY 2021	No	No	No	15	CMP	DAYLIGHT	ROADWAY DRAIN		GOOD
Pomperaug River	6800-00	OF161	41.484712	-73.223023	NEAR BANK	Unnamed Wetland	FY 2021	No	No	No	15	CMP	DAYLIGHT	ROADWAY DRAIN		GOOD
Pomperaug River	6800-00	OF163	41.484132	-73.222552	ON BANK	Pomperaug River	FY 2020	No	No	No	36	CMP	DAYLIGHT	ROADWAY DRAIN	GOOD	GOOD
Pomperaug River	6800-00	OF170	41.48321	-73.228445	OTHER	Pipe Inlet	FY 2021	No	No	No	15	CMP	DAYLIGHT	ROADWAY DRAIN		GOOD
Pomperaug River	6800-00	OF171	41.483206	-73.228436	OTHER	Culvert	FY 2021	No	No	No	36	CMP	DAYLIGHT	ROADWAY DRAIN		POOR
Pomperaug River	6800-00	OF185	41.481143	-73.225622	NEAR BANK	Pomperaug River	FY 2020	Yes	Yes	No	24	CMP	DAYLIGHT	ROADWAY DRAIN	*	GOOD
Pomperaug River	6800-00	OF186	41.481027	-73.225617	NEAR BANK	Pomperaug River	FY 2020	Yes	Yes	No	15	CMP	HEADWALL	ROADWAY DRAIN	GOOD	FAIR
Pomperaug River	6800-00	OF187	41.480857	-73.224637	NEAR BANK	Pomperaug River	FY 2020	Yes	Yes	No	48	PLASTIC	FLARED END SEGMENT	ROADWAY DRAIN	GOOD	GOOD
Pomperaug River	6800-00	OF224	41.475786	-73.218171	ON BANK	Bullet Hill Brook	FY 2020	No	No	No	24	RCCP	FLARED END SEGMENT	ROADWAY DRAIN	GOOD	GOOD
Pomperaug River	6800-00	OF229	41.474527	-73.223683	OTHER	Woodland	FY 2020	No	No	No	24	CMP	DAYLIGHT	ROADWAY DRAIN	GOOD	GOOD
Pomperaug River	6800-00	OF237	41.473253	-73.224638	OTHER	Ditch	FY 2020	No	No	No	15	RCCP	DAYLIGHT	ROADWAY DRAIN	GOOD	GOOD
Pomperaug River	6800-00	OF241	41.472718	-73.22392	OTHER	Culvert	FY 2020	No	No	No	24	CMP	DAYLIGHT	ROADWAY DRAIN	GOOD	GOOD
Pomperaug River	6800-00	OF242	41.47227	-73.225355	NEAR BANK	Pomperaug River	FY 2020	No	No	No	60	RCCP	FLARED END SEGMENT	ROADWAY DRAIN	GOOD	GOOD
Pomperaug River	6800-00	OF244	41.471933	-73.227038	NEAR BANK	Pomperaug River	FY 2020	No	No	No	60	RCCP	FLARED END SEGMENT	ROADWAY DRAIN	*	GOOD
Pomperaug River	6800-00	OF245	41.471409	-73.224706	ON BANK	Pomperaug River	FY 2020	Yes	Yes	No	30	CMP	HEADWALL	ROADWAY DRAIN	FAIR	FAIR
Pomperaug River	6800-00	OF249	41.470993	-73.252637	OTHER	Unnamed Wetland	FY 2020	No	No	No	15	CMP	DAYLIGHT	ROADWAY DRAIN	GOOD	GOOD
Pomperaug River	6800-00	OF251	41.470943	-73.228407	OTHER	Ditch	FY 2020	No	No	No	18	CMP	DAYLIGHT	ROADWAY DRAIN	GOOD	GOOD
Pomperaug River	6800-00	OF252	41.470799	-73.22623	NEAR BANK	Pomperaug River	FY 2020	No	No	No	24	RCCP	HEADWALL	ROADWAY DRAIN	*	FAIR
Pomperaug River	6800-00	OF260	41.469416	-73.230929	NEAR BANK	Pomperaug River	FY 2020	No	No	No	15	PLASTIC	DAYLIGHT	ROADWAY DRAIN	GOOD	GOOD
Pomperaug River	6800-00	OF261	41.468969	-73.229684	ON BANK	Pomperaug River	FY 2020	Yes	Yes	No	36	CMP	FLARED END SEGMENT	ROADWAY DRAIN	GOOD	GOOD
Pomperaug River	6800-00	OF264	41.468878	-73.22699	NEAR BANK	Pomperaug River	FY 2020	No	No	No	24	RCCP	HEADWALL	ROADWAY DRAIN	GOOD	FAIR
Pomperaug River	6800-00	OF266	41.468733	-73.228357	NEAR BANK	Pomperaug River	FY 2020	No	No	No	15	CMP	DAYLIGHT	ROADWAY DRAIN	GOOD	GOOD
Pomperaug River	6800-00	OF284	41.464215	-73.233128	ON BANK	Pomperaug River	FY 2020	No	No	No	60	RCCP	HEADWALL	ROADWAY DRAIN	GOOD	GOOD
Pomperaug River	6800-00	OF316	41.458374	-73.230322	OTHER	Woodland	FY 2020	No	No	No	36	PLASTIC	HEADWALL	ROADWAY DRAIN	GOOD	GOOD
Pomperaug River	6800-00	OF376	41.444405	-73.250374	OTHER	Woodland	FY 2020	No	No	No	16	CMP	DAYLIGHT		FAIR	
Pomperaug River	6800-00	OF377	41.444157	-73.258711	ON BANK	Bank	FY 2020	No	No	No	15	CMP	DAYLIGHT	ROADWAY DRAIN	FAIR	GOOD
Pomperaug River	6800-00	OF384	41.443477	-73.253316	ON BANK	Bank	FY 2020	No	No	No	4	PLASTIC	DAYLIGHT	RESIDENTIAL	GOOD	GOOD
Pomperaug River	6800-00	OF388	41.443358	-73.254661	ON BANK	Unnamed Brook	FY 2020	No	No	No	15	CMP	DAYLIGHT	ROADWAY DRAIN	POOR	GOOD
Pomperaug River	6800-00	OF391	41.443058	-73.253354	ON BANK	Bank	FY 2020	No	No	No	*	PLASTIC	DAYLIGHT	RESIDENTIAL	*	GOOD
Pomperaug River	6800-00	OF392	41.442978	-73.255259	IN WATER	Pomperaug River	FY 2020	Yes	Yes	No	15	CMP	DAYLIGHT	ROADWAY DRAIN	POOR	FAIR
Pomperaug River	6800-00	OF397	41.442422	-73.258662	OTHER	Resident's Yard	FY 2020	No	No	No	*	PLASTIC	DAYLIGHT	RESIDENTIAL	*	GOOD
Pomperaug River	6800-00	OF416	41.44135	-73.254334	ON BANK	Unnamed Brook	FY 2020	No	No	No	15	CMP	DAYLIGHT	ROADWAY DRAIN	GOOD	GOOD
Pomperaug River	6800-00	OF419	41.440842	-73.253359	ON BANK	Unnamed Brook	FY 2020	No	No	No	15	CMP	DAYLIGHT		CRUMBLING	
Pomperaug River	6800-00	OF422	41.440713	-73.251029	NEAR BANK	Unnamed Wetland	FY 2020	No	No	No	18	CONCRETE	DAYLIGHT		FAIR	
Pomperaug River	6800-00	OF432	41.439418	-73.252554	NEAR BANK	Unnamed Brook	FY 2020	No	No	No	*	CMP	DAYLIGHT	ROADWAY DRAIN	*	FAIR
Pomperaug River	6800-00	OF433	41.439368	-73.251751	NEAR BANK	Pomperaug River	FY 2020	Yes	Yes	No	*	CMP	DAYLIGHT	ROADWAY DRAIN	*	FAIR
Pomperaug River	6800-02	OF004	41.511218	-73.180524	ON BANK	Unnamed Wetland	FY 2021	No	No	No	15	CMP	DAYLIGHT	ROADWAY DRAIN		GOOD
Pomperaug River	6800-02	OF005	41.511075	-73.179549	ON BANK	Unnamed Wetland	FY 2021	No	No	No	15	CMP	DAYLIGHT	ROADWAY DRAIN		GOOD
Pomperaug River	6800-02	OF006	41.511048	-73.174789	ON BANK	Bank	FY 2021	No	No	No	15	RCCP	HEADWALL	ROADWAY DRAIN		FAIR
Pomperaug River	6800-02	OF007	41.510902	-73.178736	ON BANK	Bank	FY 2021	No	No	No	18	CMP	DAYLIGHT	ROADWAY DRAIN		GOOD
Pomperaug River	6800-03	OF011	41.509666	-73.189177	NEAR BANK	Unnamed Brook	FY 2021	No	No	No	18	CMP	FLARED END SEGMENT	ROADWAY DRAIN		FAIR
Pomperaug River	6800-03	OF012	41.508949	-73.185225	NEAR BANK	Unnamed Wetland	FY 2021	No	No	No	15	CMP	FLARED END SEGMENT	ROADWAY DRAIN		GOOD
Pomperaug River	6800-03	OF013	41.508916	-73.185137	NEAR BANK	Unnamed Wetland	FY 2021	No	No	No	18	CMP	FLARED END SEGMENT	ROADWAY DRAIN		GOOD
Pomperaug River	6800-03	OF028	41.505119	-73.203133	NEAR BANK	Unnamed Wetland	FY 2021	No	No	No	24	PLASTIC	DAYLIGHT	ROADWAY DRAIN		GOOD
Pomperaug River	6800-03	OF030	41.504458	-73.188614	NEAR BANK	Unnamed Brook	FY 2021	No	No	No	15	CMP	DAYLIGHT	ROADWAY DRAIN		GOOD
Pomperaug River	6800-03	OF031	41.504311	-73.187838	NEAR BANK	Unnamed Brook	FY 2021	No	No	No	15	CMP	DAYLIGHT	ROADWAY DRAIN		GOOD
Pomperaug River	6800-03	OF033	41.504084	-73.198019	NEAR BANK	Unnamed Wetland	FY 2021	No	No	No	24	CMP	FLARED END SEGMENT	ROADWAY DRAIN		GOOD
Pomperaug River	6800-03	OF036	41.503665	-73.189041	ON BANK	Unnamed Brook	FY 2021	No	No	No	15	RCCP	HEADWALL	ROADWAY DRAIN		GOOD
Pomperaug River	6800-03	OF040	41.50312	-73.182539	OTHER	Ditch	FY 2021	No	No	No	15	CMP	DAYLIGHT	ROADWAY DRAIN		GOOD

*Outfalls - Inaccessible, not all physical attributes updated
 *Outfalls - Not Found or Non-Existant, attributes not updated

Table 2
Priortiy Area Outfall Summary Table
Town of Southbury, CT

Location Data							MS4 Permit Planning Data				Physical Attributes					
Local Basin Name	Basin No	Outfall Name	LAT	LONG	Location Description	Receiving Surface Water Name	Fiscal Year	Discharge to Impaired Water Body	Bacteria Pollutant of Concern	Nutrients Pollutant of Concern	Pipe Diameter (in.)	Pipe Material	Pipe End Style	Strom System Type	Outfall Condtion (2020)	Previous Condition (2006 or 2012)
Pomperaug River	6800-03	OF042	41.503016	-73.188705	ON BANK	Unnamed Brook	FY 2021	No	No	No	15	CMP	HEADWALL	ROADWAY DRAIN		GOOD
Pomperaug River	6800-03	OF043	41.502965	-73.181835	NEAR BANK	Unnamed Brook	FY 2021	No	No	No	15	CMP	DAYLIGHT	ROADWAY DRAIN		GOOD
Pomperaug River	6800-03	OF045	41.502663	-73.181029	NEAR BANK	Unnamed Brook	FY 2021	No	No	No	18	CMP	DAYLIGHT	ROADWAY DRAIN		GOOD
Pomperaug River	6800-03	OF047	41.502549	-73.205371	ON BANK	Stiles Brook	FY 2021	No	No	No	24	PLASTIC	HEADWALL	ROADWAY DRAIN		GOOD
Pomperaug River	6800-03	OF048	41.502463	-73.185007	OTHER	Ditch	FY 2021	No	No	No	24	RCCP	HEADWALL	ROADWAY DRAIN		FAIR
Pomperaug River	6800-03	OF050	41.502014	-73.196586	ON BANK	Unnamed Brook	FY 2021	No	No	No	30	CMP	DAYLIGHT	ROADWAY DRAIN		GOOD
Pomperaug River	6800-03	OF051	41.50189	-73.200939	OTHER	Woodland	FY 2021	No	No	No	24	PLASTIC	DAYLIGHT	ROADWAY DRAIN		GOOD
Pomperaug River	6800-03	OF054	41.501582	-73.184914	OTHER	Ditch	FY 2021	No	No	No	24	RCCP	HEADWALL	ROADWAY DRAIN		GOOD
Pomperaug River	6800-03	OF055	41.500965	-73.202594	NEAR BANK	Unnamed Wetland	FY 2021	No	No	No	15	PLASTIC	FLARED END SEGMENT	ROADWAY DRAIN		GOOD
Pomperaug River	6800-03	OF058	41.500573	-73.202239	NEAR BANK	Stiles Brook	FY 2021	No	No	No	18	PLASTIC	DAYLIGHT	ROADWAY DRAIN		GOOD
Pomperaug River	6800-03	OF063	41.499961	-73.184367	OTHER	Woodland	FY 2021	No	No	No	24	RCCP	HEADWALL	ROADWAY DRAIN		GOOD
Pomperaug River	6800-03	OF065	41.499804	-73.181689	OTHER	Ditch	FY 2021	No	No	No	18	RCCP	HEADWALL	ROADWAY DRAIN		GOOD
Pomperaug River	6800-03	OF066	41.499689	-73.198796	NEAR BANK	Unnamed Brook	FY 2021	No	No	No	15	CMP	FLARED END SEGMENT	ROADWAY DRAIN		FAIR
Pomperaug River	6800-03	OF070	41.498824	-73.183986	OTHER	Ditch	FY 2021	No	No	No	24	RCCP	DAYLIGHT	ROADWAY DRAIN		GOOD
Pomperaug River	6800-03	OF071	41.498511	-73.186767	OTHER	Woodland	FY 2021	No	No	No	15	PLASTIC	FLARED END SEGMENT	ROADWAY DRAIN		GOOD
Pomperaug River	6800-03	OF072	41.498435	-73.19952	OTHER	Ditch	FY 2021	No	No	No	15	CMP	DAYLIGHT	ROADWAY DRAIN		GOOD
Pomperaug River	6800-03	OF074	41.498178	-73.180878	OTHER	Ditch	FY 2021	No	No	No	24	RCCP	HEADWALL	ROADWAY DRAIN		GOOD
Pomperaug River	6800-03	OF080	41.497708	-73.199542	NEAR BANK	Unnamed Wetland	FY 2021	No	No	No	15	CMP	FLARED END SEGMENT	ROADWAY DRAIN		GOOD
Pomperaug River	6800-03	OF083	41.497279	-73.193038	OTHER	Ditch	FY 2021	No	No	No	18	PLASTIC	FLARED END SEGMENT	ROADWAY DRAIN		GOOD
Pomperaug River	6800-03	OF090	41.495845	-73.191199	OTHER	Ditch	FY 2021	No	No	No	15	PLASTIC	DAYLIGHT	ROADWAY DRAIN		GOOD
Pomperaug River	6800-03	OF097	41.494735	-73.182452	OTHER	Ditch	FY 2021	No	No	No	30	PLASTIC	DAYLIGHT	ROADWAY DRAIN		GOOD
Pomperaug River	6800-04	OF069	41.498816	-73.210869	ON BANK	Unnamed Brook	FY 2021	No	No	No	15	PLASTIC	DAYLIGHT	ROADWAY DRAIN		GOOD
Pomperaug River	6800-04	OF073	41.498159	-73.204145	ON BANK	Unnamed Brook	FY 2021	No	No	No	24	PLASTIC	FLARED END SEGMENT	ROADWAY DRAIN		GOOD
Pomperaug River	6800-04	OF079	41.497653	-73.201974	ON BANK	Stiles Brook	FY 2021	No	No	No	24	CMP	DAYLIGHT	ROADWAY DRAIN		GOOD
Pomperaug River	6800-04	OF105	41.493129	-73.207475	ON BANK	Ditch	FY 2021	No	No	No	18	PLASTIC	DAYLIGHT	ROADWAY DRAIN		GOOD
Pomperaug River	6800-05	OF093	41.495073	-73.185872	NEAR BANK	Unnamed Wetland	FY 2021	No	No	No	15	PLASTIC	DAYLIGHT	ROADWAY DRAIN		GOOD
Pomperaug River	6800-05	OF094	41.494861	-73.186018	NEAR BANK	Unnamed Wetland	FY 2021	No	No	No	15	PLASTIC	DAYLIGHT	ROADWAY DRAIN		GOOD
Pomperaug River	6800-05	OF126	41.4906	-73.183146	OTHER	Unnamed Wetland	FY 2021	No	No	No	15	CMP	DAYLIGHT	ROADWAY DRAIN		GOOD
Pomperaug River	6800-05	OF127	41.490266	-73.194112	OTHER	Woodland	FY 2021	No	No	No	15	PLASTIC	FLARED END SEGMENT	ROADWAY DRAIN		GOOD
Pomperaug River	6800-05	OF129	41.488917	-73.200059	ON BANK	Unnamed Brook	FY 2021	No	No	No	30	CMP	FLARED END SEGMENT	ROADWAY DRAIN		GOOD
Pomperaug River	6800-05	OF131	41.488489	-73.199118	ON BANK	Unnamed Wetland	FY 2021	No	No	No	15	RCCP	FLARED END SEGMENT	ROADWAY DRAIN		GOOD
Pomperaug River	6800-05	OF133	41.488306	-73.197883	ON BANK	Unnamed Brook	FY 2021	No	No	No	24	RCCP	FLARED END SEGMENT	ROADWAY DRAIN		GOOD
Pomperaug River	6800-05	OF143	41.487231	-73.201324	ON BANK	Unnamed Brook	FY 2021	No	No	No	18	RCCP	FLARED END SEGMENT	ROADWAY DRAIN		GOOD
Pomperaug River	6800-05	OF157	41.485499	-73.201329	OTHER	Woodland	FY 2021	No	No	No	15	PLASTIC	DAYLIGHT	ROADWAY DRAIN		GOOD
Pomperaug River	6800-05	OF164	41.484075	-73.214466	NEAR BANK	Unnamed Wetland	FY 2020	No	No	No	15	CMP	DAYLIGHT	ROADWAY DRAIN	FAIR	GOOD
Pomperaug River	6800-05	OF166	41.483777	-73.184592	NEAR BANK	Unnamed Wetland	FY 2021	No	No	No	24	PLASTIC	FLARED END SEGMENT	ROADWAY DRAIN		GOOD
Pomperaug River	6800-05	OF168	41.483617	-73.195327	NEAR BANK	Unnamed Brook	FY 2021	No	No	No	24	CMP	DAYLIGHT	ROADWAY DRAIN		FAIR
Pomperaug River	6800-05	OF169	41.483311	-73.195258	ON BANK	Unnamed Brook	FY 2021	No	No	No	24	PLASTIC	FLARED END SEGMENT	ROADWAY DRAIN		GOOD
Pomperaug River	6800-05	OF173	41.483048	-73.187324	NEAR BANK	Unnamed Wetland	FY 2021	No	No	No	15	PLASTIC	DAYLIGHT	ROADWAY DRAIN		POOR
Pomperaug River	6800-05	OF175	41.482266	-73.202975	ON BANK	Unnamed Brook	FY 2021	No	No	No	15	CMP	FLARED END SEGMENT	ROADWAY DRAIN		FAIR
Pomperaug River	6800-05	OF176	41.482277	-73.202942	ON BANK	Unnamed Brook	FY 2021	No	No	No	15	CMP	DAYLIGHT	ROADWAY DRAIN		FAIR
Pomperaug River	6800-05	OF178	41.482054	-73.219742	ON BANK	Bullet Hill Brook	FY 2020	No	No	No	36	CMP	DAYLIGHT	ROADWAY DRAIN	GOOD	GOOD
Pomperaug River	6800-05	OF180	41.481898	-73.219676	ON BANK	Bullet Hill Brook	FY 2020	No	No	No	15	CMP	DAYLIGHT	ROADWAY DRAIN	GOOD	GOOD
Pomperaug River	6800-05	OF181	41.481713	-73.215863	NEAR BANK	Unnamed Wetland	FY 2020	No	No	No	15	CMP	DAYLIGHT	ROADWAY DRAIN	FAIR	GOOD
Pomperaug River	6800-05	OF183	41.481471	-73.214808	NEAR BANK	Unnamed Wetland	FY 2020	No	No	No	15	CMP	DAYLIGHT	ROADWAY DRAIN	GOOD	GOOD
Pomperaug River	6800-05	OF199	41.478834	-73.215684	NEAR BANK	Bullet Hill Brook	FY 2020	No	No	No	15	RCCP	DAYLIGHT	ROADWAY DRAIN	GOOD	GOOD
Pomperaug River	6800-06	OF190	41.480437	-73.18832	OTHER	Woodland	FY 2021	No	No	No	15	RCCP	DAYLIGHT	ROADWAY DRAIN		GOOD
Pomperaug River	6800-06	OF191	41.480253	-73.194232	ON BANK	Unnamed Wetland	FY 2021	No	No	No	24	CMP	DAYLIGHT	ROADWAY DRAIN		FAIR
Pomperaug River	6800-06	OF195	41.479761	-73.193774	OTHER	Unnamed Wetland	FY 2021	No	No	No	24	CMP	DAYLIGHT	ROADWAY DRAIN		GOOD
Pomperaug River	6800-06	OF200	41.478663	-73.193507	OTHER	Unnamed Wetland	FY 2021	No	No	No	30	CMP	HEADWALL	ROADWAY DRAIN		GOOD
Pomperaug River	6800-06	OF204	41.478148	-73.214943	ON BANK	Bullet Hill Brook	FY 2020	No	No	No	36	CMP	FLARED END SEGMENT	ROADWAY DRAIN	GOOD	FAIR

*Outfalls - Inaccessible, not all physical attributes updated
 *Outfalls - Not Found or Non-Existant, attributes not updated

Table 2
Priortiy Area Outfall Summary Table
Town of Southbury, CT

Location Data							MS4 Permit Planning Data				Physical Attributes					
Local Basin Name	Basin No	Outfall Name	LAT	LONG	Location Description	Receiving Surface Water Name	Fiscal Year	Discharge to Impaired Water Body	Bacteria Pollutant of Concern	Nutrients Pollutant of Concern	Pipe Diameter (in.)	Pipe Material	Pipe End Style	Strom System Type	Outfall Condtion (2020)	Previous Condition (2006 or 2012)
Pomperaug River	6800-06	OF216	41.476671	-73.195475	OTHER	Unnamed Wetland	FY 2020	No	No	No	*	CMP	DAYLIGHT	OTHER	*	GOOD
Pomperaug River	6800-06	OF217	41.476729	-73.195458	OTHER	Unnamed Wetland	FY 2020	No	No	No	18	CMP	DAYLIGHT	ROADWAY DRAIN	FAIR	GOOD
Pomperaug River	6800-06	OF218	41.476453	-73.189289	OTHER	Unnamed Wetland	FY 2021	No	No	No	42	CMP	FLARED END SEGMENT	ROADWAY DRAIN		GOOD
Pomperaug River	6800-06	OF220	41.476365	-73.205355	OTHER	Unnamed Wetland	FY 2021	No	No	No	18	CMP	DAYLIGHT	ROADWAY DRAIN		GOOD
Pomperaug River	6800-06	OF228	41.475032	-73.1811	NEAR BANK	Unnamed Wetland	FY 2021	No	No	No	18	RCCP	DAYLIGHT	ROADWAY DRAIN		GOOD
Pomperaug River	6800-06	OF231	41.474024	-73.184262	NEAR BANK	Unnamed Wetland	FY 2021	No	No	No	15	CMP	DAYLIGHT	ROADWAY DRAIN		FAIR
Pomperaug River	6800-06	OF238	41.473344	-73.185339	NEAR BANK	Unnamed Wetland	FY 2021	No	No	No	15	CMP	DAYLIGHT	ROADWAY DRAIN		FAIR
Pomperaug River	6800-06	OF248	41.471139	-73.199158	OTHER	Woodland	FY 2020	No	No	No	15	RCCP	DAYLIGHT	ROADWAY DRAIN	GOOD	GOOD

*Outfalls - Innaccessible, not all physical attributes updated
 *Outfalls - Not Found or Non-Existant, attributes not updated

Table 2
Priortiy Area Outfall Summary Table
Town of Southbury, CT

Location Data							MS4 Permit Planning Data				Physical Attributes					
Local Basin Name	Basin No	Outfall Name	LAT	LONG	Location Description	Receiving Surface Water Name	Fiscal Year	Discharge to Impaired Water Body	Bacteria Pollutant of Concern	Nutrients Pollutant of Concern	Pipe Diameter (in.)	Pipe Material	Pipe End Style	Strom System Type	Outfall Condtion (2020)	Previous Condition (2006 or 2012)
Pomperaug River	6800-06	OF253	41.470788	-73.198919	NEAR BANK	Unnamed Wetland	FY 2020	No	No	No	15	RCCP	DAYLIGHT	ROADWAY DRAIN	GOOD	GOOD
Pomperaug River	6800-06	OF256	41.470607	-73.187855	NEAR BANK	Unnamed Wetland	FY 2021	No	No	No	15	CMP	DAYLIGHT	ROADWAY DRAIN		GOOD
Pomperaug River	6800-06	OF259	41.469932	-73.200701	OTHER	Ditch	FY 2020	No	No	No	24	PLASTIC	FLARED END SEGMENT	ROADWAY DRAIN	GOOD	GOOD
Pomperaug River	6800-06	OF262	41.468973	-73.178137	OTHER	Roadside	FY 2021	No	No	No	15	CMP	DAYLIGHT	ROADWAY DRAIN		GOOD
Pomperaug River	6800-06	OF265	41.468832	-73.198962	ON BANK	Unnamed Brook	FY 2020	No	No	No	6	CMP	DAYLIGHT	ROADWAY DRAIN	FAIR	GOOD
Pomperaug River	6800-06	OF272	41.467577	-73.182552	NEAR BANK	Unnamed Wetland	FY 2021	No	No	No	24	CMP	DAYLIGHT	ROADWAY DRAIN		GOOD
Pomperaug River	6800-06	OF273	41.467154	-73.19102	ON BANK	Unnamed Wetland	FY 2020	No	No	No	18	CMP	DAYLIGHT	ROADWAY DRAIN	GOOD	GOOD
Pomperaug River	6800-06	OF274	41.467122	-73.192925	ON BANK	Unnamed Brook	FY 2020	No	No	No	15	CMP	HEADWALL	ROADWAY DRAIN	GOOD	GOOD
Pomperaug River	6800-06	OF276	41.466151	-73.196146	ON BANK	Unnamed Brook	FY 2020	No	No	No	48	CMP	FLARED END SEGMENT	ROADWAY DRAIN	FAIR	GOOD
Pomperaug River	6800-06	OF278	41.466145	-73.196081	ON BANK	Unnamed Brook	FY 2020	No	No	No	15	CMP	DAYLIGHT	ROADWAY DRAIN	GOOD	GOOD
Pomperaug River	6800-06	OF289	41.463192	-73.199181	OTHER	Ditch	FY 2020	No	No	No	24	CMP	DAYLIGHT	ROADWAY DRAIN	GOOD	GOOD
Pomperaug River	6800-06	OF294	41.462456	-73.193513	NEAR BANK	Unnamed Wetland	FY 2020	No	No	No	15	CMP	DAYLIGHT	ROADWAY DRAIN	FAIR	GOOD
Pomperaug River	6800-07	OF123	41.491416	-73.235564	NEAR BANK	Unnamed Wetland	FY 2021	No	No	No	18	RCCP	DAYLIGHT	ROADWAY DRAIN		GOOD
Pomperaug River	6800-07	OF125	41.490778	-73.236604	NEAR BANK	Unnamed Brook	FY 2021	No	No	No	15	RCCP	DAYLIGHT	ROADWAY DRAIN		GOOD
Pomperaug River	6800-07	OF141	41.487482	-73.239229	OTHER	Woodland	FY 2021	No	No	No	12	CMP	DAYLIGHT	ROADWAY DRAIN		FAIR
Pomperaug River	6800-07	OF144	41.48702	-73.239292	OTHER	Ditch	FY 2021	No	No	No	15	CMP	DAYLIGHT	ROADWAY DRAIN		FAIR
Pomperaug River	6800-07	OF146	41.486899	-73.237115	ON BANK	Unnamed Brook	FY 2021	No	No	No	15	CMP	DAYLIGHT	ROADWAY DRAIN		GOOD
Pomperaug River	6800-07	OF147	41.486914	-73.237056	ON BANK	Unnamed Brook	FY 2021	No	No	No	15	CMP	DAYLIGHT	ROADWAY DRAIN		GOOD
Pomperaug River	6800-07	OF160	41.484747	-73.241165	NEAR BANK	Unnamed Wetland	FY 2021	No	No	No	15	CMP	DAYLIGHT	ROADWAY DRAIN		GOOD
Pomperaug River	6800-07	OF174	41.482717	-73.234793	OTHER	Ditch	FY 2021	No	No	No	15	CMP	DAYLIGHT	ROADWAY DRAIN		GOOD
Pomperaug River	6800-07	OF182	41.481575	-73.235927	OTHER	Culvert	FY 2021	No	No	No	36	CMP	DAYLIGHT	ROADWAY DRAIN		GOOD
Pomperaug River	6800-07	OF222	41.476266	-73.239827	ON BANK	Unnamed Brook	FY 2020	No	No	No	15	CMP	DAYLIGHT	ROADWAY DRAIN	CRUMBLING	GOOD
Pomperaug River	6800-07	OF225	41.475304	-73.23986	NEAR BANK	Unnamed Pond	FY 2020	No	No	No	18	CMP	DAYLIGHT	ROADWAY DRAIN	FAIR	GOOD
Pomperaug River	6800-08	OF282	41.464492	-73.217871	OTHER	Woodland	FY 2020	No	No	No	15	RCCP	HEADWALL	ROADWAY DRAIN	GOOD	GOOD
Pomperaug River	6800-08	OF285	41.464209	-73.217447	OTHER	Woodland	FY 2020	No	No	No	18	CMP	DAYLIGHT	ROADWAY DRAIN	GOOD	FAIR
Pomperaug River	6800-08	OF290	41.463017	-73.217588	NEAR BANK	Unnamed Wetland	FY 2020	No	No	No	18	PLASTIC	FLARED END SEGMENT	ROADWAY DRAIN	GOOD	GOOD
Pomperaug River	6800-08	OF296	41.462308	-73.218836	IN WATER	Culvert	FY 2020	No	No	No	36	CMP	HEADWALL	ROADWAY DRAIN	GOOD	GOOD
Pomperaug River	6800-08	OF299	41.462108	-73.211577	ON BANK	Unnamed Wetland	FY 2020	No	No	No	18	CMP	DAYLIGHT	ROADWAY DRAIN	GOOD	GOOD
Pomperaug River	6800-08	OF308	41.460403	-73.215001	OTHER	Woodland	FY 2020	No	No	No	30	RCCP	HEADWALL	ROADWAY DRAIN	GOOD	GOOD
Pomperaug River	6800-08	OF313	41.458955	-73.227145	ON BANK	Unnamed Brook	FY 2020	No	No	No	36	PLASTIC	FLARED END SEGMENT	ROADWAY DRAIN	GOOD	GOOD
Pomperaug River	6800-09	OF324	41.456261	-73.231861	OTHER	Woodland	FY 2020	No	No	No	6	PLASTIC	DAYLIGHT	ROADWAY DRAIN	GOOD	GOOD
Pomperaug River	6800-09	OF326	41.45614	-73.232892	ON BANK	Unnamed Brook	FY 2020	No	No	No	36	PLASTIC	DAYLIGHT	ROADWAY DRAIN	GOOD	GOOD
Pomperaug River	6800-09	OF328	41.455022	-73.233075	OTHER	Woodland	FY 2020	No	No	No	15	CMP	DAYLIGHT	ROADWAY DRAIN	GOOD	GOOD
Pomperaug River	6800-09	OF331	41.454447	-73.242935	NEAR BANK	Unnamed Wetland	FY 2020	No	No	No	18	RCCP	HEADWALL	ROADWAY DRAIN	POOR	GOOD
Pomperaug River	6800-09	OF333	41.454032	-73.233156	OTHER	Woodland	FY 2020	No	No	No	15	PLASTIC	DAYLIGHT	ROADWAY DRAIN	GOOD	GOOD
Pomperaug River	6800-10	OF165	41.483773	-73.24478	ON BANK	Unnamed Wetland	FY 2021	No	No	No	15	CMP	DAYLIGHT	ROADWAY DRAIN		GOOD
Pomperaug River	6800-10	OF246	41.471313	-73.242095	OTHER	Woodland	FY 2020	No	No	No	24	CMP	DAYLIGHT	ROADWAY DRAIN	POOR	FAIR
Transylvania Brook	6806-00	OF082	41.497448	-73.25804	OTHER	Transylvania Brook	FY 2020	No	No	No	18	CMP	HEADWALL	ROADWAY DRAIN	GOOD	GOOD
Transylvania Brook	6806-00	OF120	41.492001	-73.249866	NEAR BANK	Unnamed Wetland	FY 2020	No	No	No	18	CMP	FLARED END SEGMENT	ROADWAY DRAIN	FAIR	FAIR
Transylvania Brook	6806-00	OF179	41.481883	-73.259864	ON BANK	Transylvania Brook	FY 2020	Yes	Yes	No	48	CMP	DAYLIGHT	ROADWAY DRAIN	GOOD	GOOD
Transylvania Brook	6806-00	OF194	41.479815	-73.259874	ON BANK	Transylvania Brook	FY 2020	Yes	Yes	No	15	CMP	FLARED END SEGMENT	ROADWAY DRAIN	POOR	GOOD
Transylvania Brook	6806-00	OF221	41.476293	-73.259084	OTHER	Unnamed Wetland	FY 2020	No	No	No	24	CMP	FLARED END SEGMENT	ROADWAY DRAIN	CRUMBLING	GOOD
Transylvania Brook	6806-00	OF236	41.473527	-73.258889	NEAR BANK	Transylvania Brook	FY 2020	Yes	Yes	No	*	CMP	DAYLIGHT	ROADWAY DRAIN	*	GOOD
Transylvania Brook	6806-00	OF240	41.472684	-73.258782	ON BANK	Transylvania Brook	FY 2020	Yes	Yes	No	30	CMP	DAYLIGHT	ROADWAY DRAIN	FAIR	FAIR
Transylvania Brook	6806-02	OF016	41.507299	-73.247927	NEAR BANK	Unnamed Wetland	FY 2021	No	No	No	15	CMP	FLARED END SEGMENT	ROADWAY DRAIN		GOOD
Transylvania Brook	6806-02	OF018	41.506737	-73.247047	NEAR BANK	Unnamed Wetland	FY 2021	No	No	No	15	CMP	DAYLIGHT	ROADWAY DRAIN		GOOD
Transylvania Brook	6806-02	OF019	41.506023	-73.250908	ON BANK	Unnamed Brook	FY 2021	No	No	No	24	RCCP	HEADWALL	ROADWAY DRAIN		GOOD
Transylvania Brook	6806-02	OF023	41.505926	-73.246974	NEAR BANK	Unnamed Wetland	FY 2021	No	No	No	48	CMP	FLARED END SEGMENT	ROADWAY DRAIN		GOOD
Transylvania Brook	6806-02	OF024	41.505947	-73.246913	NEAR BANK	Unnamed Wetland	FY 2021	No	No	No	15	CMP	FLARED END SEGMENT	ROADWAY DRAIN		GOOD
Transylvania Brook	6806-02	OF044	41.502938	-73.24911	ON BANK	Detention Basin	FY 2021	No	No	No	24	RCCP	HEADWALL	ROADWAY DRAIN		GOOD
Transylvania Brook	6806-02	OF049	41.502282	-73.244235	OTHER	Detention Basin	FY 2021	No	No	No	24	PLASTIC	FLARED END SEGMENT	ROADWAY DRAIN		GOOD

*Outfalls - Inaccessible, not all physical attributes updated
 *Outfalls - Not Found or Non-Existant, attributes not updated

Table 2
Priortiy Area Outfall Summary Table
Town of Southbury, CT

Location Data							MS4 Permit Planning Data				Physical Attributes					
Local Basin Name	Basin No	Outfall Name	LAT	LONG	Location Description	Receiving Surface Water Name	Fiscal Year	Discharge to Impaired Water Body	Bacteria Pollutant of Concern	Nutrients Pollutant of Concern	Pipe Diameter (in.)	Pipe Material	Pipe End Style	Strom System Type	Outfall Condtion (2020)	Previous Condition (2006 or 2012)
Transylvania Brook	6806-02	OF053	41.501741	-73.244272	OTHER	Detention Basin	FY 2021	No	No	No	24	PLASTIC	DAYLIGHT	ROADWAY DRAIN		GOOD
Transylvania Brook	6806-02	OF059	41.500391	-73.247168	OTHER	Culvert	FY 2021	No	No	No	60	CMP	FLARED END SEGMENT	OTHER		GOOD
Transylvania Brook	6806-02	OF060	41.500269	-73.246612	NEAR BANK	Unnamed Wetland	FY 2021	No	No	No	24	PLASTIC	DAYLIGHT	ROADWAY DRAIN		GOOD
Transylvania Brook	6806-05	OF159	41.485002	-73.264081	NEAR BANK	Unnamed Brook	FY 2020	No	No	No	15	PLASTIC	DAYLIGHT	ROADWAY DRAIN	GOOD	GOOD

*Outfalls - Inaccessible, not all physical attributes updated
 *Outfalls - Not Found or Non-Existant, attributes not updated

Table 2
Priortiy Area Outfall Summary Table
Town of Southbury, CT

Location Data							MS4 Permit Planning Data				Physical Attributes					
Local Basin Name	Basin No	Outfall Name	LAT	LONG	Location Description	Receiving Surface Water Name	Fiscal Year	Discharge to Impaired Water Body	Bacteria Pollutant of Concern	Nutrients Pollutant of Concern	Pipe Diameter (in.)	Pipe Material	Pipe End Style	Strom System Type	Outfall Condtion (2020)	Previous Condition (2006 or 2012)
Eightmile Brook	6023-00	OF008	41.510477	-73.159466	ON BANK	Unnamed Wetland	FY 2021	No	No	No	12	CMP	DAYLIGHT	ROADWAY DRAIN		GOOD
Eightmile Brook	6023-00	OF010	41.510208	-73.169142	NEAR BANK	Unnamed Wetland	FY 2021	No	No	No	18	CMP	DAYLIGHT	ROADWAY DRAIN		GOOD
Eightmile Brook	6023-00	OF041	41.50311	-73.162884	ON BANK	Unnamed Wetland	FY 2021	No	No	No	18	RCCP	DAYLIGHT	ROADWAY DRAIN		FAIR
Eightmile Brook	6023-00	OF067	41.499502	-73.173589	OTHER	Woodland	FY 2021	No	No	No	24	RCCP	HEADWALL	ROADWAY DRAIN		GOOD
Eightmile Brook	6023-00	OF076	41.498004	-73.17314	ON BANK	Unnamed Wetland	FY 2021	No	No	No	15	CMP	FLARED END SEGMENT	ROADWAY DRAIN		GOOD
Eightmile Brook	6023-00	OF295	41.462393	-73.16424	NEAR BANK	Unnamed Wetland	FY 2021	No	No	No	18	RCCP	DAYLIGHT	ROADWAY DRAIN		FAIR
Eightmile Brook	6023-00	OF300	41.461845	-73.163874	NEAR BANK	Unnamed Wetland	FY 2021	No	No	No	18	RCCP	DAYLIGHT	ROADWAY DRAIN		FAIR
Eightmile Brook	6023-00	OF306	41.460687	-73.166892	NEAR BANK	Unnamed Wetland	FY 2021	No	No	No	18	RCCP	DAYLIGHT	ROADWAY DRAIN		GOOD
Eightmile Brook	6023-00	OF309	41.460329	-73.166038	ON BANK	Unnamed Wetland	FY 2021	No	No	No	18	CMP	DAYLIGHT	ROADWAY DRAIN		GOOD
Eightmile Brook	6023-00	OF311	41.460014	-73.164952	NEAR BANK	Unnamed Wetland	FY 2021	No	No	No	15	CMP	DAYLIGHT	ROADWAY DRAIN		GOOD
Eightmile Brook	6023-01	OF002	41.512102	-73.158777	NEAR BANK	Unnamed Wetland	FY 2021	No	No	No	18	RCCP	DAYLIGHT	ROADWAY DRAIN		GOOD
Eightmile Brook	6023-04	OF104	41.493157	-73.168906	NEAR BANK	Unnamed Brook	FY 2021	No	No	No	15	CMP	DAYLIGHT	ROADWAY DRAIN		GOOD
Eightmile Brook	6023-04	OF106	41.493085	-73.168924	ON BANK	Unnamed Brook	FY 2021	No	No	No	15	CMP	DAYLIGHT	ROADWAY DRAIN		GOOD
Eightmile Brook	6023-04	OF107	41.492983	-73.168922	ON BANK	Unnamed Wetland	FY 2021	No	No	No	24	PLASTIC	DAYLIGHT	ROADWAY DRAIN		GOOD
Eightmile Brook	6023-04	OF112	41.492738	-73.173008	OTHER	Woodland	FY 2021	No	No	No	15	CMP	DAYLIGHT	ROADWAY DRAIN		GOOD
Eightmile Brook	6023-04	OF113	41.492515	-73.174362	ON BANK	Unnamed Wetland	FY 2021	No	No	No	15	CMP	DAYLIGHT	ROADWAY DRAIN		GOOD
Eightmile Brook	6023-04	OF124	41.491273	-73.176739	ON BANK	Unnamed Wetland	FY 2021	No	No	No	15	CMP	DAYLIGHT	ROADWAY DRAIN		FAIR
Eightmile Brook	6023-04	OF130	41.488817	-73.173863	OTHER	Unnamed Brook	FY 2021	No	No	No	36	RCCP	DAYLIGHT	ROADWAY DRAIN		GOOD
Eightmile Brook	6023-04	OF142	41.487303	-73.172459	NEAR BANK	Unnamed Wetland	FY 2021	No	No	No	15	PLASTIC	DAYLIGHT	ROADWAY DRAIN		GOOD
Eightmile Brook	6023-04	OF150	41.48647	-73.171782	ON BANK	Unnamed Wetland	FY 2021	No	No	No	15	CMP	DAYLIGHT	ROADWAY DRAIN		GOOD
Eightmile Brook	6023-04	OF172	41.48309	-73.170642	OTHER	Woodland	FY 2021	No	No	No	15	RCCP	DAYLIGHT	ROADWAY DRAIN		GOOD
Eightmile Brook	6023-06	OF196	41.47962	-73.170362	OTHER	Unnamed Brook	FY 2021	No	No	No	18	CMP	FLARED END SEGMENT	ROADWAY DRAIN		FAIR
Eightmile Brook	6023-06	OF232	41.473953	-73.173648	NEAR BANK	Unnamed Wetland	FY 2021	No	No	No	18	RCCP	DAYLIGHT	ROADWAY DRAIN		GOOD
Eightmile Brook	6023-06	OF233	41.473936	-73.173692	OTHER	Unnamed Wetland	FY 2021	No	No	No	15	CMP	DAYLIGHT	ROADWAY DRAIN		GOOD
Eightmile Brook	6023-06	OF235	41.473554	-73.16813	ON BANK	Unnamed Brook	FY 2021	No	No	No	15	PLASTIC	DAYLIGHT	ROADWAY DRAIN		GOOD
Eightmile Brook	6023-06	OF239	41.473099	-73.167644	ON BANK	Unnamed Brook	FY 2021	No	No	No	24	CMP	DAYLIGHT	ROADWAY DRAIN		GOOD
Eightmile Brook	6023-06	OF250	41.471032	-73.164493	NEAR BANK	Unnamed Wetland	FY 2021	No	No	No	18	CMP	DAYLIGHT	ROADWAY DRAIN		GOOD
Eightmile Brook	6023-06	OF254	41.470778	-73.166771	ON BANK	Unnamed Brook	FY 2021	No	No	No	18	CMP	DAYLIGHT	ROADWAY DRAIN		GOOD
Eightmile Brook	6023-06	OF255	41.47071	-73.166846	ON BANK	Unnamed Brook	FY 2021	No	No	No	18	CMP	DAYLIGHT	ROADWAY DRAIN		GOOD
Eightmile Brook	6023-06	OF258	41.470368	-73.169256	NEAR BANK	Unnamed Wetland	FY 2021	No	No	No	18	CMP	DAYLIGHT	ROADWAY DRAIN		GOOD
Eightmile Brook	6023-06	OF267	41.468483	-73.165011	OTHER	Unnamed Wetland	FY 2021	No	No	No	24	CMP	DAYLIGHT	ROADWAY DRAIN		GOOD
Eightmile Brook	6023-06	OF269	41.46823	-73.166326	NEAR BANK	Unnamed Brook	FY 2021	No	No	No	48	CMP	FLARED END SEGMENT	ROADWAY DRAIN		GOOD
Eightmile Brook	6023-07	OF277	41.466244	-73.184793	IN WATER	Unnamed Wetland	FY 2020	No	No	No	15	CMP	DAYLIGHT	ROADWAY DRAIN	FAIR	GOOD
Eightmile Brook	6023-07	OF292	41.462801	-73.182374	NEAR BANK	Unnamed Wetland	FY 2021	No	No	No	15	RCCP	DAYLIGHT	ROADWAY DRAIN		GOOD
Eightmile Brook	6023-07	OF304	41.460924	-73.192077	NEAR BANK	Unnamed Wetland	FY 2020	No	No	No	18	CMP	DAYLIGHT	ROADWAY DRAIN	POOR	GOOD
Eightmile Brook	6023-07	OF305	41.46083	-73.180927	NEAR BANK	Unnamed Wetland	FY 2021	No	No	No	15	CMP	DAYLIGHT	ROADWAY DRAIN		GOOD
Eightmile Brook	6023-07	OF307	41.460484	-73.179264	NEAR BANK	Unnamed Wetland	FY 2021	No	No	No	12	RCCP	DAYLIGHT	ROADWAY DRAIN		GOOD
Eightmile Brook	6023-07	OF320	41.456941	-73.19204	NEAR BANK	Unnamed Wetland	FY 2021	No	No	No	15	RCCP	FLARED END SEGMENT	ROADWAY DRAIN		GOOD
Eightmile Brook	6023-07	OF321	41.456754	-73.174831	ON BANK	Jeremy Brook	FY 2021	No	No	No	18	CMP	DAYLIGHT	ROADWAY DRAIN		GOOD
Eightmile Brook	6023-07	OF327	41.455202	-73.184153	OTHER	Woodland	FY 2021	No	No	No	15	RCCP	FLARED END SEGMENT	ROADWAY DRAIN		GOOD
Eightmile Brook	6023-07	OF330	41.45472	-73.186205	ON BANK	Unnamed Brook	FY 2021	No	No	No	18	RCCP	FLARED END SEGMENT	ROADWAY DRAIN		GOOD
Eightmile Brook	6023-07	OF349	41.450783	-73.175573	OTHER	Unnamed Wetland	FY 2021	No	No	No	24	CMP	FLARED END SEGMENT	ROADWAY DRAIN		GOOD
Eightmile Brook	6023-08	OF188	41.480907	-73.177234	NEAR BANK	Unnamed Wetland	FY 2021	No	No	No	15	CMP	DAYLIGHT	ROADWAY DRAIN		GOOD
Eightmile Brook	6023-08	OF192	41.480177	-73.181109	OTHER	Unnamed Wetland	FY 2021	No	No	No	24	PLASTIC	FLARED END SEGMENT	ROADWAY DRAIN		GOOD
Eightmile Brook	6023-08	OF197	41.479519	-73.178632	NEAR BANK	Unnamed Wetland	FY 2021	No	No	No	15	CMP	FLARED END SEGMENT	ROADWAY DRAIN		GOOD
Eightmile Brook	6023-08	OF201	41.478588	-73.176174	NEAR BANK	Unnamed Wetland	FY 2021	No	No	No	18	CMP	DAYLIGHT	ROADWAY DRAIN		GOOD
Eightmile Brook	6023-08	OF203	41.4782	-73.178304	NEAR BANK	Unnamed Wetland	FY 2021	No	No	No	15	CMP	HEADWALL	ROADWAY DRAIN		GOOD
Eightmile Brook	6023-08	OF205	41.478146	-73.178258	NEAR BANK	Unnamed Wetland	FY 2021	No	No	No	30	CMP	HEADWALL	ROADWAY DRAIN		GOOD
Eightmile Brook	6023-08	OF209	41.477805	-73.181011	OTHER	Unnamed Wetland	FY 2021	No	No	No	15	CMP	DAYLIGHT	ROADWAY DRAIN		GOOD
Eightmile Brook	6023-08	OF214	41.477247	-73.176081	NEAR BANK	Unnamed Wetland	FY 2021	No	No	No	18	CMP	DAYLIGHT	ROADWAY DRAIN		FAIR
Eightmile Brook	6023-08	OF223	41.476269	-73.178006	OTHER	Woodland	FY 2021	No	No	No	15	CMP	DAYLIGHT	ROADWAY DRAIN		GOOD

*Outfalls - Inaccessible, not all physical attributes updated
 *Outfalls - Not Found or Non-Existant, attributes not updated

Table 2
Priortiy Area Outfall Summary Table
Town of Southbury, CT

Location Data							MS4 Permit Planning Data				Physical Attributes					
Local Basin Name	Basin No	Outfall Name	LAT	LONG	Location Description	Receiving Surface Water Name	Fiscal Year	Discharge to Impaired Water Body	Bacteria Pollutant of Concern	Nutrients Pollutant of Concern	Pipe Diameter (in.)	Pipe Material	Pipe End Style	Strom System Type	Outfall Condtion (2020)	Previous Condition (2006 or 2012)
Eightmile Brook	6023-08	OF234	41.473693	-73.177271	OTHER	Unnamed Wetland	FY 2021	No	No	No	30	CMP	DAYLIGHT	ROADWAY DRAIN		GOOD
Eightmile Brook	6023-08	OF263	41.468981	-73.174346	NEAR BANK	Unnamed Wetland	FY 2021	No	No	No	24	CMP	DAYLIGHT	ROADWAY DRAIN		GOOD
Eightmile Brook	6023-08	OF279	41.465507	-73.173717	ON BANK	Unnamed Wetland	FY 2021	No	No	No	18	RCCP	FLARED END SEGMENT	ROADWAY DRAIN		GOOD
Eightmile Brook	6023-08	OF283	41.464332	-73.179125	OTHER	Woodland	FY 2021	No	No	No	15	RCCP	DAYLIGHT	ROADWAY DRAIN		GOOD
Eightmile Brook	6023-08	OF287	41.463501	-73.177831	OTHER	Ditch	FY 2021	No	No	No	15	CMP	DAYLIGHT	ROADWAY DRAIN		GOOD
Eightmile Brook	6023-08	OF314	41.458866	-73.172916	OTHER	Ditch	FY 2021	No	No	No	18	CMP	DAYLIGHT	ROADWAY DRAIN		GOOD
Eightmile Brook	6023-08	OF319	41.457603	-73.173945	NEAR BANK	Unnamed Wetland	FY 2021	No	No	No	24	RCCP	DAYLIGHT	ROADWAY DRAIN		GOOD
Hesseky Brook	6805-00	OF001	41.512436	-73.243116	OTHER	Ditch	FY 2021	No	No	No	15	RCCP	DAYLIGHT	ROADWAY DRAIN		GOOD
Hesseky Brook	6805-00	OF003	41.511344	-73.244603	OTHER	Meadow	FY 2021	No	No	No	24	PLASTIC	FLARED END SEGMENT	ROADWAY DRAIN		GOOD
Hesseky Brook	6805-00	OF009	41.510258	-73.246677	OTHER	Ditch	FY 2021	No	No	No	15	CMP	DAYLIGHT	ROADWAY DRAIN		GOOD
Housatonic River	6000-00	OF336	41.452762	-73.283347	ON BANK	Lake Zoar	FY 2020	Yes	No	Yes	15	PLASTIC	DAYLIGHT	ROADWAY DRAIN	GOOD	GOOD
Housatonic River	6000-00	OF351	41.450318	-73.270836	OTHER	Lake Zoar	FY 2020	Yes	No	Yes	6	PLASTIC	DAYLIGHT	UNKNOWN	GOOD	GOOD
Housatonic River	6000-00	OF352	41.449986	-73.247632	OTHER	Woodland	FY 2020	No	No	No	18	CMP	HEADWALL	ROADWAY DRAIN	POOR	GOOD
Housatonic River	6000-00	OF353	41.449808	-73.270442	ON BANK	Lake Zoar	FY 2020	Yes	No	Yes	15	CMP	DAYLIGHT	ROADWAY DRAIN	GOOD	GOOD
Housatonic River	6000-00	OF354	41.449645	-73.270281	NEAR BANK	Lake Zoar	FY 2020	Yes	No	Yes	15	CMP	DAYLIGHT	ROADWAY DRAIN	GOOD	GOOD
Housatonic River	6000-00	OF360	41.448662	-73.269516	NEAR BANK	Lake Zoar	FY 2020	Yes	No	Yes	15	CMP	DAYLIGHT	ROADWAY DRAIN	GOOD	GOOD
Housatonic River	6000-00	OF362	41.448573	-73.269341	NEAR BANK	Lake Zoar	FY 2020	Yes	No	Yes	15	STEEL	DAYLIGHT	UNKNOWN	CRUMBLING	POOR
Housatonic River	6000-00	OF364	41.448088	-73.269046	ON BANK	Lake Zoar	FY 2020	Yes	No	Yes	12	CMP	DAYLIGHT	ROADWAY DRAIN	GOOD	GOOD
Housatonic River	6000-00	OF366	41.447335	-73.268346	ON BANK	Lake Zoar	FY 2020	Yes	No	Yes	12	CMP	DAYLIGHT	ROADWAY DRAIN	GOOD	GOOD
Housatonic River	6000-00	OF367	41.4469	-73.268067	ON BANK	Lake Zoar	FY 2020	Yes	No	Yes	15	CMP	DAYLIGHT	ROADWAY DRAIN	FAIR	GOOD
Housatonic River	6000-00	OF370	41.446143	-73.262146	OTHER	Wetland Wetland	FY 2020	No	No	No	15	RCCP	DAYLIGHT	ROADWAY DRAIN	POOR	GOOD
Housatonic River	6000-00	OF371	41.446027	-73.267412	NEAR BANK	Lake Zoar	FY 2020	Yes	No	Yes	8	PLASTIC	DAYLIGHT	ROADWAY DRAIN	GOOD	GOOD
Housatonic River	6000-00	OF372	41.445693	-73.24261	OTHER	Ditch	FY 2020	No	No	No	15	CMP	DAYLIGHT	ROADWAY DRAIN	*	GOOD
Housatonic River	6000-00	OF374	41.444782	-73.266839	ON BANK	Lake Zoar	FY 2020	Yes	No	Yes	15	PLASTIC	DAYLIGHT	UNKNOWN	GOOD	GOOD
Housatonic River	6000-00	OF375	41.4448	-73.241981	ON BANK	Unnamed Brook	FY 2020	No	No	No	15	CMP	DAYLIGHT	ROADWAY DRAIN	GOOD	GOOD
Housatonic River	6000-00	OF381	41.443943	-73.241342	NEAR BANK	Unnamed Wetland	FY 2020	No	No	No	18	CMP	DAYLIGHT	ROADWAY DRAIN	GOOD	GOOD
Housatonic River	6000-00	OF382	41.443914	-73.241305	ON BANK	Unnamed Wetland	FY 2020	No	No	No	*	CMP	DAYLIGHT	ROADWAY DRAIN	*	GOOD
Housatonic River	6000-00	OF393	41.443023	-73.250499	OTHER	Woodland	FY 2020	No	No	No	18	RCCP	FLARED END SEGMENT	ROADWAY DRAIN	POOR	FAIR
Housatonic River	6000-00	OF399	41.442158	-73.242345	ON BANK	Unnamed Brook	FY 2020	No	No	No	24	PLASTIC	FLARED END SEGMENT	ROADWAY DRAIN	GOOD	GOOD
Housatonic River	6000-00	OF403	41.442021	-73.247328	OTHER	Unnamed Wetland	FY 2020	No	No	No	18	RCCP	FLARED END SEGMENT	ROADWAY DRAIN	POOR	GOOD
Housatonic River	6000-00	OF407	41.441726	-73.243636	ON BANK	Unnamed Brook	FY 2020	No	No	No	24	CMP	HEADWALL	ROADWAY DRAIN	GOOD	GOOD
Housatonic River	6000-00	OF408	41.441709	-73.242829	NEAR BANK	Unnamed Brook	FY 2020	No	No	No	15	CMP	DAYLIGHT	ROADWAY DRAIN	GOOD	GOOD
Housatonic River	6000-00	OF410	41.441573	-73.265896	ON BANK	Lake Zoar	FY 2020	Yes	No	Yes	15	CMP	DAYLIGHT	ROADWAY DRAIN	POOR	UNKNOWN
Housatonic River	6000-00	OF411	41.441466	-73.24614	NEAR BANK	Lake Zoar	FY 2020	No	No	No	15	RCCP	HEADWALL	ROADWAY DRAIN	GOOD	GOOD
Housatonic River	6000-00	OF412	41.441544	-73.236552	OTHER	Detention Basin	FY 2020	No	No	No	24	PLASTIC	FLARED END SEGMENT	ROADWAY DRAIN	GOOD	GOOD
Housatonic River	6000-00	OF413	41.441435	-73.265777	ON BANK	Lake Zoar	FY 2020	Yes	No	Yes	15	STEEL	DAYLIGHT	ROADWAY DRAIN	CRUMBLING	POOR
Housatonic River	6000-00	OF414	41.441443	-73.243981	ON BANK	Unnamed Brook	FY 2020	No	No	No	15	RCCP	HEADWALL	ROADWAY DRAIN	GOOD	GOOD
Housatonic River	6000-00	OF418	41.441018	-73.265734	ON BANK	Lake Zoar	FY 2020	Yes	No	Yes	15	CMP	DAYLIGHT	ROADWAY DRAIN	FAIR	FAIR
Housatonic River	6000-00	OF420	41.440834	-73.244254	NEAR BANK	Lake Zoar	FY 2020	No	No	No	15	RCCP	DAYLIGHT	ROADWAY DRAIN	GOOD	GOOD
Housatonic River	6000-00	OF423	41.440662	-73.245038	NEAR BANK	Lake Zoar	FY 2020	Yes	No	Yes	15	PLASTIC	DAYLIGHT	ROADWAY DRAIN	GOOD	GOOD
Housatonic River	6000-00	OF424	41.440732	-73.237175	ON BANK	Ditch	FY 2020	No	No	No	18	PLASTIC	FLARED END SEGMENT	ROADWAY DRAIN	POOR	GOOD
Housatonic River	6000-00	OF426	41.440637	-73.265586	ON BANK	Lake Zoar	FY 2020	Yes	No	Yes	15	CMP	DAYLIGHT	UNKNOWN	GOOD	GOOD
Housatonic River	6000-00	OF428	41.440135	-73.265446	ON BANK	Lake Zoar	FY 2020	Yes	No	Yes	18	CMP	DAYLIGHT	ROADWAY DRAIN	GOOD	GOOD
Housatonic River	6000-00	OF431	41.439403	-73.258332	OTHER	Resident's Yard	FY 2020	No	No	No	*	PLASTIC	DAYLIGHT	RESIDENTIAL	*	GOOD
Housatonic River	6000-00	OF444	41.43756	-73.253339	NEAR BANK	Lake Zoar	FY 2020	Yes	No	Yes	15	CMP	DAYLIGHT	ROADWAY DRAIN	GOOD	FAIR
Housatonic River	6000-00	OF446	41.437307	-73.219823	OTHER	Woodland	FY 2020	No	No	No	15	PLASTIC	FLARED END SEGMENT	ROADWAY DRAIN	FAIR	GOOD
Housatonic River	6000-00	OF450	41.4362	-73.264061	ON BANK	Lake Zoar	FY 2020	Yes	No	Yes	15	CMP	DAYLIGHT	ROADWAY DRAIN	GOOD	GOOD
Housatonic River	6000-00	OF458	41.433233	-73.226354	OTHER	Culvert	FY 2020	No	No	No	18	RCCP	DAYLIGHT	OTHER	FAIR	GOOD
Housatonic River	6000-00	OF459	41.433234	-73.226324	ON BANK	Unnamed Brook	FY 2020	No	No	No	15	RCCP	DAYLIGHT	ROADWAY DRAIN	GOOD	GOOD
Housatonic River	6000-00	OF462	41.432665	-73.227521	ON BANK	Lake Zoar	FY 2020	Yes	Yes	Yes	24	CMP	DAYLIGHT	ROADWAY DRAIN	FAIR	FAIR
Housatonic River	6000-00	OF464	41.432449	-73.228034	NEAR BANK	Lake Zoar	FY 2020	Yes	Yes	Yes	15	CMP	DAYLIGHT	ROADWAY DRAIN	FAIR	FAIR

*Outfalls - Inaccessible, not all physical attributes updated
 *Outfalls - Not Found or Non-Existant, attributes not updated

Table 2
Priortiy Area Outfall Summary Table
Town of Southbury, CT

Location Data							MS4 Permit Planning Data				Physical Attributes					
Local Basin Name	Basin No	Outfall Name	LAT	LONG	Location Description	Receiving Surface Water Name	Fiscal Year	Discharge to Impaired Water Body	Bacteria Pollutant of Concern	Nutrients Pollutant of Concern	Pipe Diameter (in.)	Pipe Material	Pipe End Style	Strom System Type	Outfall Condtion (2020)	Previous Condition (2006 or 2012)
Housatonic River	6000-00	OF465	41.4322	-73.226971	ON BANK	Lake Zoar	FY 2020	Yes	Yes	Yes	15	RCCP	DAYLIGHT	ROADWAY DRAIN	GOOD	GOOD
Housatonic River	6000-00	OF466	41.432148	-73.226973	ON BANK	Lake Zoar	FY 2020	Yes	Yes	Yes	24	CMP	DAYLIGHT	ROADWAY DRAIN	FAIR	GOOD
Housatonic River	6000-00	OF469	41.431115	-73.226485	ON BANK	Lake Zoar	FY 2020	Yes	Yes	Yes	18	CMP	HEADWALL	ROADWAY DRAIN	GOOD	GOOD
Housatonic River	6000-00	OF470	41.431137	-73.222921	ON BANK	Lake Zoar	FY 2020	No	No	No	18	CMP	DAYLIGHT	ROADWAY DRAIN	FAIR	GOOD
Housatonic River	6000-00	OF471	41.430992	-73.224788	ON BANK	Lake Zoar	FY 2020	Yes	Yes	Yes	18	CMP	DAYLIGHT	ROADWAY DRAIN	FAIR	FAIR
Housatonic River	6000-00	OF472	41.430686	-73.22899	ON BANK	Lake Zoar	FY 2020	Yes	Yes	Yes	18	CMP	DAYLIGHT	ROADWAY DRAIN	GOOD	GOOD
Housatonic River	6000-00	OF473	41.430182	-73.235529	OTHER	Ditch	FY 2020	No	No	No	15	CMP	HEADWALL	ROADWAY DRAIN	FAIR	GOOD
Housatonic River	6000-00	OF474	41.430044	-73.233113	NEAR BANK	Lake Zoar	FY 2020	No	No	No	15	PLASTIC	DAYLIGHT	ROADWAY DRAIN	*	GOOD
Housatonic River	6000-00	OF475	41.429178	-73.235207	NEAR BANK	Unnamed Wetland	FY 2020	No	No	No	15	CMP	DAYLIGHT	ROADWAY DRAIN	GOOD	GOOD
Housatonic River	6000-56	OF340	41.452234	-73.230671	NEAR BANK	Unnamed Wetland	FY 2020	No	No	No	18	PLASTIC	DAYLIGHT	ROADWAY DRAIN	GOOD	GOOD
Housatonic River	6000-56	OF341	41.452214	-73.225749	OTHER	Woodland	FY 2020	No	No	No	15	PLASTIC	DAYLIGHT	ROADWAY DRAIN	GOOD	GOOD
Housatonic River	6000-56	OF345	41.451359	-73.222541	ON BANK	Unnamed Brook	FY 2020	No	No	No	30	PLASTIC	FLARED END SEGMENT	ROADWAY DRAIN	*	GOOD
Housatonic River	6000-56	OF347	41.451214	-73.222826	ON BANK	Unnamed Brook	FY 2020	No	No	No	15	CMP	DAYLIGHT	ROADWAY DRAIN	GOOD	GOOD
Housatonic River	6000-56	OF358	41.449348	-73.22989	NEAR BANK	Unnamed Wetland	FY 2020	No	No	No	15	PLASTIC	DAYLIGHT	ROADWAY DRAIN	GOOD	GOOD
Housatonic River	6000-56	OF368	41.446722	-73.229606	OTHER	Field	FY 2020	No	No	No	15	CMP	DAYLIGHT	ROADWAY DRAIN	GOOD	GOOD
Housatonic River	6000-56	OF369	41.446537	-73.21807	ON BANK	Unnamed Wetland	FY 2020	No	No	No	18	PLASTIC	DAYLIGHT	ROADWAY DRAIN	POOR	GOOD
Housatonic River	6000-56	OF379	41.444148	-73.225083	ON BANK	Unnamed Wetland	FY 2020	No	No	No	15	PLASTIC	FLARED END SEGMENT	ROADWAY DRAIN	GOOD	GOOD
Housatonic River	6000-56	OF400	41.442174	-73.229828	OTHER	Ditch	FY 2020	No	No	No	15	CMP	DAYLIGHT	ROADWAY DRAIN	GOOD	GOOD
Housatonic River	6000-56	OF402	41.442117	-73.225897	ON BANK	Detention Basin	FY 2020	No	No	No	48	PLASTIC	FLARED END SEGMENT	ROADWAY DRAIN	GOOD	GOOD
Housatonic River	6000-56	OF405	41.441948	-73.23009	OTHER	Ditch	FY 2020	No	No	No	15	CMP	DAYLIGHT	ROADWAY DRAIN	FAIR	FAIR
Housatonic River	6000-56	OF406	41.441902	-73.226511	ON BANK	Unnamed Brook	FY 2020	No	No	No	48	PLASTIC	FLARED END SEGMENT	ROADWAY DRAIN	GOOD	GOOD
Housatonic River	6000-56	OF409	41.441673	-73.230234	OTHER	Ditch	FY 2020	No	No	No	15	CMP	DAYLIGHT	ROADWAY DRAIN	POOR	GOOD
Housatonic River	6000-56	OF417	41.441241	-73.231096	IN WATER	Unnamed Brook	FY 2020	No	No	No	18	PLASTIC	DAYLIGHT	ROADWAY DRAIN	GOOD	GOOD
Housatonic River	6000-56	OF421	41.440844	-73.228526	ON BANK	Unnamed Wetland	FY 2020	No	No	No	18	PLASTIC	FLARED END SEGMENT	ROADWAY DRAIN	GOOD	GOOD
Housatonic River	6000-56	OF429	41.439903	-73.232274	OTHER	Field	FY 2020	No	No	No	15	PLASTIC	FLARED END SEGMENT	ROADWAY DRAIN	GOOD	GOOD
Housatonic River	6000-56	OF437	41.438854	-73.222731	OTHER	Woodland	FY 2020	No	No	No	18	CMP	DAYLIGHT	ROADWAY DRAIN	*	GOOD
Housatonic River	6000-56	OF440	41.438148	-73.232851	OTHER	Detention Basin	FY 2020	No	No	No	48	PLASTIC	FLARED END SEGMENT	ROADWAY DRAIN	GOOD	GOOD
Housatonic River	6000-56	OF441	41.438135	-73.229603	NEAR BANK	Unnamed Brook	FY 2020	No	No	No	15	CMP	DAYLIGHT	ROADWAY DRAIN	FAIR	FAIR
Housatonic River	6000-56	OF447	41.437081	-73.227938	ON BANK	Unnamed Brook	FY 2020	No	No	No	24	PLASTIC	DAYLIGHT	ROADWAY DRAIN	GOOD	GOOD
Housatonic River	6000-56	OF454	41.434576	-73.226512	ON BANK	Unnamed Brook	FY 2020	No	No	No	15	RCCP	DAYLIGHT	ROADWAY DRAIN	FAIR	GOOD
Housatonic River	6000-56	OF457	41.433785	-73.229715	ON BANK	Lee Brook	FY 2021	No	No	No	36	CMP	DAYLIGHT	ROADWAY DRAIN	GOOD	GOOD
Housatonic River	6000-56	OF460	41.432948	-73.22823	OTHER	Unnamed Brook	FY 2020	No	No	No	48	RCCP	HEADWALL	ROADWAY DRAIN	GOOD	GOOD
Housatonic River	6000-56	OF461	41.432756	-73.228159	OTHER	Lee Brook	FY 2020	No	No	No	18	RCCP	HEADWALL	ROADWAY DRAIN	GOOD	GOOD
Kettletown Brook	6021-00	OF302	41.461377	-73.197132	OTHER	Woodland	FY 2020	No	No	No	15	CMP	DAYLIGHT	ROADWAY DRAIN	GOOD	GOOD
Kettletown Brook	6021-00	OF317	41.458419	-73.209055	OTHER	Culvert	FY 2020	No	No	No	30	RCCP	DAYLIGHT	ROADWAY DRAIN	GOOD	GOOD
Kettletown Brook	6021-00	OF323	41.456428	-73.211628	OTHER	Woodland	FY 2020	No	No	No	15	RCCP	HEADWALL	ROADWAY DRAIN	GOOD	GOOD
Kettletown Brook	6021-00	OF329	41.454915	-73.194204	OTHER	Woodland	FY 2021	No	No	No	18	CMP	FLARED END SEGMENT	ROADWAY DRAIN	GOOD	GOOD
Kettletown Brook	6021-00	OF335	41.45344	-73.212035	NEAR BANK	Unnamed Wetland	FY 2020	No	No	No	15	CMP	DAYLIGHT	ROADWAY DRAIN	GOOD	GOOD
Kettletown Brook	6021-00	OF337	41.45241	-73.20305	ON BANK	Unnamed Brook	FY 2020	No	No	No	15	PLASTIC	DAYLIGHT	ROADWAY DRAIN	GOOD	GOOD
Kettletown Brook	6021-00	OF338	41.452446	-73.20298	ON BANK	Unnamed Brook	FY 2020	No	No	No	15	PLASTIC	DAYLIGHT	ROADWAY DRAIN	GOOD	GOOD
Kettletown Brook	6021-00	OF339	41.452382	-73.201734	NEAR BANK	Unnamed Wetland	FY 2020	No	No	No	15	PLASTIC	DAYLIGHT	ROADWAY DRAIN	POOR	GOOD
Kettletown Brook	6021-00	OF342	41.452181	-73.200527	OTHER	Field	FY 2020	No	No	No	15	PLASTIC	DAYLIGHT	ROADWAY DRAIN	GOOD	GOOD
Kettletown Brook	6021-00	OF343	41.452069	-73.189569	NEAR BANK	Unnamed Wetland	FY 2021	No	No	No	15	PLASTIC	DAYLIGHT	ROADWAY DRAIN	GOOD	GOOD
Kettletown Brook	6021-00	OF344	41.451774	-73.205711	ON BANK	Unnamed Brook	FY 2020	No	No	No	24	CMP	DAYLIGHT	ROADWAY DRAIN	GOOD	GOOD
Kettletown Brook	6021-00	OF346	41.451411	-73.20668	ON BANK	Unnamed Brook	FY 2020	No	No	No	15	PLASTIC	DAYLIGHT	ROADWAY DRAIN	GOOD	GOOD
Kettletown Brook	6021-00	OF350	41.450574	-73.209574	ON BANK	Unnamed Brook	FY 2020	No	No	No	15	PLASTIC	DAYLIGHT	ROADWAY DRAIN	GOOD	GOOD
Kettletown Brook	6021-00	OF355	41.449554	-73.213115	OTHER	Unnamed Brook	FY 2020	No	No	No	15	PLASTIC	HEADWALL	ROADWAY DRAIN	GOOD	GOOD
Kettletown Brook	6021-00	OF356	41.449547	-73.212411	ON BANK	Unnamed Brook	FY 2020	No	No	No	15	PLASTIC	FLARED END SEGMENT	ROADWAY DRAIN	GOOD	GOOD
Kettletown Brook	6021-00	OF357	41.449467	-73.191985	ON BANK	Detention Basin	FY 2021	No	No	No	18	PLASTIC	FLARED END SEGMENT	ROADWAY DRAIN	GOOD	GOOD
Kettletown Brook	6021-00	OF359	41.449223	-73.209272	OTHER	Culvert	FY 2020	No	No	No	36	RCCP	HEADWALL	ROADWAY DRAIN	GOOD	GOOD
Kettletown Brook	6021-00	OF363	41.448408	-73.194505	ON BANK	Detention Basin	FY 2021	No	No	No	24	PLASTIC	FLARED END SEGMENT	ROADWAY DRAIN	GOOD	GOOD

*Outfalls - Inaccessible, not all physical attributes updated
 *Outfalls - Not Found or Non-Existant, attributes not updated

Table 2
Priortiy Area Outfall Summary Table
Town of Southbury, CT

Location Data							MS4 Permit Planning Data				Physical Attributes					
Local Basin Name	Basin No	Outfall Name	LAT	LONG	Location Description	Receiving Surface Water Name	Fiscal Year	Discharge to Impaired Water Body	Bacteria Pollutant of Concern	Nutrients Pollutant of Concern	Pipe Diameter (in.)	Pipe Material	Pipe End Style	Strom System Type	Outfall Condtion (2020)	Previous Condition (2006 or 2012)
Kettletown Brook	6021-00	OF365	41.447525	-73.191221	OTHER	Detention Basin	FY 2021	No	No	No	18	PLASTIC	FLARED END SEGMENT	ROADWAY DRAIN		GOOD
Kettletown Brook	6021-00	OF373	41.444971	-73.196846	ON BANK	Unnamed Brook	FY 2021	No	No	No	18	RCCP	FLARED END SEGMENT	ROADWAY DRAIN		GOOD
Kettletown Brook	6021-00	OF378	41.444157	-73.199951	ON BANK	Unnamed Wetland	FY 2021	No	No	No	18	RCCP	FLARED END SEGMENT	ROADWAY DRAIN		GOOD
Kettletown Brook	6021-00	OF380	41.443959	-73.178942	ON BANK	Unnamed Wetland	FY 2021	No	No	No	15	CMP	DAYLIGHT	ROADWAY DRAIN		GOOD
Kettletown Brook	6021-00	OF383	41.44394	-73.178951	ON BANK	Unnamed Wetland	FY 2021	No	No	No	30	CMP	DAYLIGHT	OTHER		GOOD
Kettletown Brook	6021-00	OF386	41.443505	-73.184135	ON BANK	Unnamed Wetland	FY 2021	No	No	No	18	RCCP	HEADWALL	ROADWAY DRAIN		FAIR
Kettletown Brook	6021-00	OF387	41.443489	-73.184119	ON BANK	Unnamed Wetland	FY 2021	No	No	No	18	RCCP	HEADWALL	ROADWAY DRAIN		FAIR
Kettletown Brook	6021-00	OF390	41.443318	-73.183699	NEAR BANK	Ditch	FY 2021	No	No	No	15	RCCP	DAYLIGHT	ROADWAY DRAIN		GOOD
Kettletown Brook	6021-00	OF394	41.442959	-73.196194	IN WATER	Unnamed Brook	FY 2021	No	No	No	24	RCCP	FLARED END SEGMENT	ROADWAY DRAIN		GOOD
Kettletown Brook	6021-00	OF395	41.442815	-73.195821	ON BANK	Unnamed Brook	FY 2021	No	No	No	60	RCCP	HEADWALL	ROADWAY DRAIN		GOOD
Kettletown Brook	6021-00	OF396	41.442458	-73.176367	ON BANK	Unnamed Wetland	FY 2021	No	No	No	15	CMP	DAYLIGHT	ROADWAY DRAIN		GOOD
Kettletown Brook	6021-00	OF415	41.441411	-73.186138	OTHER	Woodland	FY 2021	No	No	No	15	RCCP	HEADWALL	ROADWAY DRAIN		GOOD
Kettletown Brook	6021-00	OF425	41.440721	-73.186116	OTHER	Woodland	FY 2021	No	No	No	15	RCCP	DAYLIGHT	ROADWAY DRAIN		GOOD
Kettletown Brook	6021-00	OF435	41.439074	-73.199636	OTHER	Woodland	FY 2021	No	No	No	15	PLASTIC	FLARED END SEGMENT	ROADWAY DRAIN		GOOD
Kettletown Brook	6021-00	OF436	41.439072	-73.187478	OTHER	Woodland	FY 2021	No	No	No	18	RCCP	DAYLIGHT	ROADWAY DRAIN		GOOD
Kettletown Brook	6021-00	OF439	41.438188	-73.204178	ON BANK	Unnamed Brook	FY 2021	No	No	No	15	RCCP	DAYLIGHT	ROADWAY DRAIN		GOOD
Kettletown Brook	6021-00	OF448	41.436992	-73.186899	NEAR BANK	Unnamed Wetland	FY 2021	No	No	No	18	RCCP	DAYLIGHT	ROADWAY DRAIN		GOOD
Kettletown Brook	6021-00	OF449	41.436464	-73.187116	NEAR BANK	Unnamed Wetland	FY 2021	No	No	No	18	RCCP	DAYLIGHT	ROADWAY DRAIN		GOOD
Kettletown Brook	6021-00	OF451	41.435834	-73.196157	OTHER	Woodland	FY 2021	No	No	No	15	RCCP	FLARED END SEGMENT	ROADWAY DRAIN		GOOD
Kettletown Brook	6021-02	OF385	41.44349	-73.20957	NEAR BANK	Unnamed Wetland	FY 2020	No	No	No	18	PLASTIC	FLARED END SEGMENT	ROADWAY DRAIN	GOOD	GOOD
Kettletown Brook	6021-02	OF389	41.443278	-73.21484	IN WATER	Unnamed Brook	FY 2020	No	No	No	48	RCCP	HEADWALL	Culvert	GOOD	GOOD
Kettletown Brook	6021-02	OF398	41.442288	-73.209779	ON BANK	Detention Basin	FY 2020	No	No	No	*	PLASTIC	FLARED END SEGMENT	ROADWAY DRAIN	*	GOOD
Kettletown Brook	6021-02	OF404	41.442035	-73.209969	IN WATER	Unnamed Brook	FY 2020	No	No	No	24	PLASTIC	FLARED END SEGMENT	ROADWAY DRAIN	GOOD	GOOD
Kettletown Brook	6021-02	OF427	41.440615	-73.217133	ON BANK	Unnamed Wetland	FY 2020	No	No	No	15	RCCP	FLARED END SEGMENT	ROADWAY DRAIN	POOR	GOOD
Kettletown Brook	6021-02	OF430	41.439533	-73.21655	ON BANK	Unnamed Wetland	FY 2020	No	No	No	24	RCCP	FLARED END SEGMENT	ROADWAY DRAIN	GOOD	GOOD
Kettletown Brook	6021-02	OF438	41.438626	-73.214651	OTHER	Ditch	FY 2020	No	No	No	18	RCCP	DAYLIGHT	ROADWAY DRAIN	POOR	FAIR
Kettletown Brook	6021-02	OF442	41.437998	-73.210891	ON BANK	Unnamed Brook	FY 2020	No	No	No	18	CMP	DAYLIGHT	ROADWAY DRAIN	FAIR	POOR
Kettletown Brook	6021-02	OF443	41.437679	-73.213192	OTHER	Ditch	FY 2020	No	No	No	18	RCCP	DAYLIGHT	ROADWAY DRAIN	POOR	FAIR
Kettletown Brook	6021-02	OF445	41.437369	-73.21043	ON BANK	Unnamed Brook	FY 2020	No	No	No	15	CMP	FLARED END SEGMENT	ROADWAY DRAIN	POOR	GOOD
Kettletown Brook	6021-02	OF452	41.43528	-73.211252	NEAR BANK	Unnamed Brook	FY 2020	No	No	No	15	CMP	DAYLIGHT	ROADWAY DRAIN	FAIR	GOOD
Kettletown Brook	6021-02	OF453	41.434735	-73.206602	OTHER	Woodland	FY 2020	No	No	No	15	RCCP	DAYLIGHT	ROADWAY DRAIN	FAIR	GOOD
Kettletown Brook	6021-02	OF455	41.434181	-73.205168	NEAR BANK	Unnamed Brook	FY 2020	No	No	No	15	RCCP	DAYLIGHT	ROADWAY DRAIN	FAIR	FAIR
Kettletown Brook	6021-02	OF456	41.43399	-73.204203	ON BANK	Unnamed Brook	FY 2020	No	No	No	15	CMP	FLARED END SEGMENT	ROADWAY DRAIN	FAIR	GOOD
Kettletown Brook	6021-02	OF463	41.43261	-73.202521	OTHER	Woodland	FY 2020	No	No	No	15	RCCP	DAYLIGHT	ROADWAY DRAIN	FAIR	GOOD
Kettletown Brook	6021-02	OF467	41.431984	-73.201891	OTHER	Woodland	FY 2020	No	No	No	15	RCCP	DAYLIGHT	ROADWAY DRAIN	FAIR	GOOD
Pomperaug River	6800-00	OF014	41.50799	-73.203889	OTHER	Detention Basin	FY 2021	No	No	No	24	PLASTIC	FLARED END SEGMENT	ROADWAY DRAIN		GOOD
Pomperaug River	6800-00	OF015	41.507592	-73.227249	NEAR BANK	Unnamed Brook	FY 2021	No	No	No	24	PLASTIC	FLARED END SEGMENT	ROADWAY DRAIN		GOOD
Pomperaug River	6800-00	OF025	41.50583	-73.224414	ON BANK	Unnamed Wetland	FY 2021	No	No	No	30	CMP	DAYLIGHT	ROADWAY DRAIN		GOOD
Pomperaug River	6800-00	OF026	41.505801	-73.224365	ON BANK	Unnamed Wetland	FY 2021	No	No	No	30	CMP	DAYLIGHT	ROADWAY DRAIN		GOOD
Pomperaug River	6800-00	OF027	41.505305	-73.220704	NEAR BANK	Unnamed Wetland	FY 2021	No	No	No	15	RCCP	DAYLIGHT	ROADWAY DRAIN		GOOD
Pomperaug River	6800-00	OF032	41.504217	-73.23293	NEAR BANK	Unnamed Wetland	FY 2021	No	No	No	24	CMP	DAYLIGHT	ROADWAY DRAIN		GOOD
Pomperaug River	6800-00	OF038	41.503475	-73.231511	ON BANK	Unnamed Brook	FY 2021	No	No	No	15	PLASTIC	DAYLIGHT	ROADWAY DRAIN		GOOD
Pomperaug River	6800-00	OF039	41.503514	-73.212219	OTHER	Ditch	FY 2021	No	No	No	18	CMP	DAYLIGHT	ROADWAY DRAIN		GOOD
Pomperaug River	6800-00	OF068	41.498962	-73.228483	OTHER	Pond	FY 2021	No	No	No	15	CMP	DAYLIGHT	ROADWAY DRAIN		GOOD
Pomperaug River	6800-00	OF110	41.492707	-73.227507	NEAR BANK	Unnamed Wetland	FY 2021	No	No	No	15	CMP	DAYLIGHT	ROADWAY DRAIN		GOOD
Pomperaug River	6800-00	OF111	41.492729	-73.225519	ON BANK	Pomperaug River	FY 2021	No	No	No	24	CMP	FLARED END SEGMENT	ROADWAY DRAIN		GOOD
Pomperaug River	6800-00	OF114	41.492374	-73.229651	OTHER	Ditch	FY 2021	No	No	No	18	CMP	DAYLIGHT	ROADWAY DRAIN		GOOD
Pomperaug River	6800-00	OF115	41.492365	-73.22965	OTHER	Ditch	FY 2021	No	No	No	18	RCCP	DAYLIGHT	ROADWAY DRAIN		GOOD
Pomperaug River	6800-00	OF117	41.492348	-73.229617	OTHER	Ditch	FY 2021	No	No	No	24	CMP	DAYLIGHT	ROADWAY DRAIN		GOOD
Pomperaug River	6800-00	OF121	41.491855	-73.227734	OTHER	Meadow	FY 2021	No	No	No	15	CMP	DAYLIGHT	ROADWAY DRAIN		FAIR
Pomperaug River	6800-00	OF122	41.491754	-73.216062	OTHER	Ditch	FY 2021	No	No	No	24	RCCP	FLARED END SEGMENT	ROADWAY DRAIN		GOOD

*Outfalls - Inaccessible, not all physical attributes updated
 *Outfalls - Not Found or Non-Existant, attributes not updated

Table 2
Priortiy Area Outfall Summary Table
Town of Southbury, CT

Location Data							MS4 Permit Planning Data				Physical Attributes					
Local Basin Name	Basin No	Outfall Name	LAT	LONG	Location Description	Receiving Surface Water Name	Fiscal Year	Discharge to Impaired Water Body	Bacteria Pollutant of Concern	Nutrients Pollutant of Concern	Pipe Diameter (in.)	Pipe Material	Pipe End Style	Strom System Type	Outfall Condtion (2020)	Previous Condition (2006 or 2012)
Pomperaug River	6800-00	OF128	41.489297	-73.222913	OTHER	Pond-Pomperaug River	FY 2021	No	No	No	48	RCCP	DAYLIGHT	ROADWAY DRAIN		GOOD
Pomperaug River	6800-00	OF148	41.486838	-73.224903	NEAR BANK	Unnamed Pond	FY 2021	No	No	No	15	CMP	DAYLIGHT	ROADWAY DRAIN		GOOD
Pomperaug River	6800-00	OF151	41.486401	-73.225491	ON BANK	Unnamed Brook	FY 2021	No	No	No	15	CMP	DAYLIGHT	ROADWAY DRAIN		GOOD
Pomperaug River	6800-00	OF161	41.484712	-73.223023	NEAR BANK	Unnamed Wetland	FY 2021	No	No	No	15	CMP	DAYLIGHT	ROADWAY DRAIN		GOOD
Pomperaug River	6800-00	OF163	41.484132	-73.222552	ON BANK	Pomperaug River	FY 2020	No	No	No	36	CMP	DAYLIGHT	ROADWAY DRAIN	GOOD	GOOD
Pomperaug River	6800-00	OF170	41.48321	-73.228445	OTHER	Pipe Inlet	FY 2021	No	No	No	15	CMP	DAYLIGHT	ROADWAY DRAIN		GOOD
Pomperaug River	6800-00	OF171	41.483206	-73.228436	OTHER	Culvert	FY 2021	No	No	No	36	CMP	DAYLIGHT	ROADWAY DRAIN		POOR
Pomperaug River	6800-00	OF185	41.481143	-73.225622	NEAR BANK	Pomperaug River	FY 2020	Yes	Yes	No	24	CMP	DAYLIGHT	ROADWAY DRAIN	*	GOOD
Pomperaug River	6800-00	OF186	41.481027	-73.225617	NEAR BANK	Pomperaug River	FY 2020	Yes	Yes	No	15	CMP	HEADWALL	ROADWAY DRAIN	GOOD	FAIR
Pomperaug River	6800-00	OF187	41.480857	-73.224637	NEAR BANK	Pomperaug River	FY 2020	Yes	Yes	No	48	PLASTIC	FLARED END SEGMENT	ROADWAY DRAIN	GOOD	GOOD
Pomperaug River	6800-00	OF224	41.475786	-73.218171	ON BANK	Bullet Hill Brook	FY 2020	No	No	No	24	RCCP	FLARED END SEGMENT	ROADWAY DRAIN	GOOD	GOOD
Pomperaug River	6800-00	OF229	41.474527	-73.223683	OTHER	Woodland	FY 2020	No	No	No	24	CMP	DAYLIGHT	ROADWAY DRAIN	GOOD	GOOD
Pomperaug River	6800-00	OF237	41.473253	-73.224638	OTHER	Ditch	FY 2020	No	No	No	15	RCCP	DAYLIGHT	ROADWAY DRAIN	GOOD	GOOD
Pomperaug River	6800-00	OF241	41.472718	-73.22392	OTHER	Culvert	FY 2020	No	No	No	24	CMP	DAYLIGHT	ROADWAY DRAIN	GOOD	GOOD
Pomperaug River	6800-00	OF242	41.47227	-73.225355	NEAR BANK	Pomperaug River	FY 2020	No	No	No	60	RCCP	FLARED END SEGMENT	ROADWAY DRAIN	GOOD	GOOD
Pomperaug River	6800-00	OF244	41.471933	-73.227038	NEAR BANK	Pomperaug River	FY 2020	No	No	No	60	RCCP	FLARED END SEGMENT	ROADWAY DRAIN	*	GOOD
Pomperaug River	6800-00	OF245	41.471409	-73.224706	ON BANK	Pomperaug River	FY 2020	Yes	Yes	No	30	CMP	HEADWALL	ROADWAY DRAIN	FAIR	FAIR
Pomperaug River	6800-00	OF249	41.470993	-73.252637	OTHER	Unnamed Wetland	FY 2020	No	No	No	15	CMP	DAYLIGHT	ROADWAY DRAIN	GOOD	GOOD
Pomperaug River	6800-00	OF251	41.470943	-73.228407	OTHER	Ditch	FY 2020	No	No	No	18	CMP	DAYLIGHT	ROADWAY DRAIN	GOOD	GOOD
Pomperaug River	6800-00	OF252	41.470799	-73.22623	NEAR BANK	Pomperaug River	FY 2020	No	No	No	24	RCCP	HEADWALL	ROADWAY DRAIN	*	FAIR
Pomperaug River	6800-00	OF260	41.469416	-73.230929	NEAR BANK	Pomperaug River	FY 2020	No	No	No	15	PLASTIC	DAYLIGHT	ROADWAY DRAIN	GOOD	GOOD
Pomperaug River	6800-00	OF261	41.468969	-73.229684	ON BANK	Pomperaug River	FY 2020	Yes	Yes	No	36	CMP	FLARED END SEGMENT	ROADWAY DRAIN	GOOD	GOOD
Pomperaug River	6800-00	OF264	41.468878	-73.22699	NEAR BANK	Pomperaug River	FY 2020	No	No	No	24	RCCP	HEADWALL	ROADWAY DRAIN	GOOD	FAIR
Pomperaug River	6800-00	OF266	41.468733	-73.228357	NEAR BANK	Pomperaug River	FY 2020	No	No	No	15	CMP	DAYLIGHT	ROADWAY DRAIN	GOOD	GOOD
Pomperaug River	6800-00	OF284	41.464215	-73.233128	ON BANK	Pomperaug River	FY 2020	No	No	No	60	RCCP	HEADWALL	ROADWAY DRAIN	GOOD	GOOD
Pomperaug River	6800-00	OF316	41.458374	-73.230322	OTHER	Woodland	FY 2020	No	No	No	36	PLASTIC	HEADWALL	ROADWAY DRAIN	GOOD	GOOD
Pomperaug River	6800-00	OF376	41.444405	-73.250374	OTHER	Woodland	FY 2020	No	No	No	16	CMP	DAYLIGHT		FAIR	
Pomperaug River	6800-00	OF377	41.444157	-73.258711	ON BANK	Bank	FY 2020	No	No	No	15	CMP	DAYLIGHT	ROADWAY DRAIN	FAIR	GOOD
Pomperaug River	6800-00	OF384	41.443477	-73.253316	ON BANK	Bank	FY 2020	No	No	No	4	PLASTIC	DAYLIGHT	RESIDENTIAL	GOOD	GOOD
Pomperaug River	6800-00	OF388	41.443358	-73.254661	ON BANK	Unnamed Brook	FY 2020	No	No	No	15	CMP	DAYLIGHT	ROADWAY DRAIN	POOR	GOOD
Pomperaug River	6800-00	OF391	41.443058	-73.253354	ON BANK	Bank	FY 2020	No	No	No	*	PLASTIC	DAYLIGHT	RESIDENTIAL	*	GOOD
Pomperaug River	6800-00	OF392	41.442978	-73.255259	IN WATER	Pomperaug River	FY 2020	Yes	Yes	No	15	CMP	DAYLIGHT	ROADWAY DRAIN	POOR	FAIR
Pomperaug River	6800-00	OF397	41.442422	-73.258662	OTHER	Resident's Yard	FY 2020	No	No	No	*	PLASTIC	DAYLIGHT	RESIDENTIAL	*	GOOD
Pomperaug River	6800-00	OF416	41.44135	-73.254334	ON BANK	Unnamed Brook	FY 2020	No	No	No	15	CMP	DAYLIGHT	ROADWAY DRAIN	GOOD	GOOD
Pomperaug River	6800-00	OF419	41.440842	-73.253359	ON BANK	Unnamed Brook	FY 2020	No	No	No	15	CMP	DAYLIGHT		CRUMBLING	
Pomperaug River	6800-00	OF422	41.440713	-73.251029	NEAR BANK	Unnamed Wetland	FY 2020	No	No	No	18	CONCRETE	DAYLIGHT		FAIR	
Pomperaug River	6800-00	OF432	41.439418	-73.252554	NEAR BANK	Unnamed Brook	FY 2020	No	No	No	*	CMP	DAYLIGHT	ROADWAY DRAIN	*	FAIR
Pomperaug River	6800-00	OF433	41.439368	-73.251751	NEAR BANK	Pomperaug River	FY 2020	Yes	Yes	No	*	CMP	DAYLIGHT	ROADWAY DRAIN	*	FAIR
Pomperaug River	6800-02	OF004	41.511218	-73.180524	ON BANK	Unnamed Wetland	FY 2021	No	No	No	15	CMP	DAYLIGHT	ROADWAY DRAIN		GOOD
Pomperaug River	6800-02	OF005	41.511075	-73.179549	ON BANK	Unnamed Wetland	FY 2021	No	No	No	15	CMP	DAYLIGHT	ROADWAY DRAIN		GOOD
Pomperaug River	6800-02	OF006	41.511048	-73.174789	ON BANK	Bank	FY 2021	No	No	No	15	RCCP	HEADWALL	ROADWAY DRAIN		FAIR
Pomperaug River	6800-02	OF007	41.510902	-73.178736	ON BANK	Bank	FY 2021	No	No	No	18	CMP	DAYLIGHT	ROADWAY DRAIN		GOOD
Pomperaug River	6800-03	OF011	41.509666	-73.189177	NEAR BANK	Unnamed Brook	FY 2021	No	No	No	18	CMP	FLARED END SEGMENT	ROADWAY DRAIN		FAIR
Pomperaug River	6800-03	OF012	41.508949	-73.185225	NEAR BANK	Unnamed Wetland	FY 2021	No	No	No	15	CMP	FLARED END SEGMENT	ROADWAY DRAIN		GOOD
Pomperaug River	6800-03	OF013	41.508916	-73.185137	NEAR BANK	Unnamed Wetland	FY 2021	No	No	No	18	CMP	FLARED END SEGMENT	ROADWAY DRAIN		GOOD
Pomperaug River	6800-03	OF028	41.505119	-73.203133	NEAR BANK	Unnamed Wetland	FY 2021	No	No	No	24	PLASTIC	DAYLIGHT	ROADWAY DRAIN		GOOD
Pomperaug River	6800-03	OF030	41.504458	-73.188614	NEAR BANK	Unnamed Brook	FY 2021	No	No	No	15	CMP	DAYLIGHT	ROADWAY DRAIN		GOOD
Pomperaug River	6800-03	OF031	41.504311	-73.187838	NEAR BANK	Unnamed Brook	FY 2021	No	No	No	15	CMP	DAYLIGHT	ROADWAY DRAIN		GOOD
Pomperaug River	6800-03	OF033	41.504084	-73.198019	NEAR BANK	Unnamed Wetland	FY 2021	No	No	No	24	CMP	FLARED END SEGMENT	ROADWAY DRAIN		GOOD
Pomperaug River	6800-03	OF036	41.503665	-73.189041	ON BANK	Unnamed Brook	FY 2021	No	No	No	15	RCCP	HEADWALL	ROADWAY DRAIN		GOOD
Pomperaug River	6800-03	OF040	41.50312	-73.182539	OTHER	Ditch	FY 2021	No	No	No	15	CMP	DAYLIGHT	ROADWAY DRAIN		GOOD

*Outfalls - Inaccessible, not all physical attributes updated
 *Outfalls - Not Found or Non-Existant, attributes not updated

Table 2
Priortiy Area Outfall Summary Table
Town of Southbury, CT

Location Data							MS4 Permit Planning Data				Physical Attributes					
Local Basin Name	Basin No	Outfall Name	LAT	LONG	Location Description	Receiving Surface Water Name	Fiscal Year	Discharge to Impaired Water Body	Bacteria Pollutant of Concern	Nutrients Pollutant of Concern	Pipe Diameter (in.)	Pipe Material	Pipe End Style	Strom System Type	Outfall Condtion (2020)	Previous Condition (2006 or 2012)
Pomperaug River	6800-03	OF042	41.503016	-73.188705	ON BANK	Unnamed Brook	FY 2021	No	No	No	15	CMP	HEADWALL	ROADWAY DRAIN		GOOD
Pomperaug River	6800-03	OF043	41.502965	-73.181835	NEAR BANK	Unnamed Brook	FY 2021	No	No	No	15	CMP	DAYLIGHT	ROADWAY DRAIN		GOOD
Pomperaug River	6800-03	OF045	41.502663	-73.181029	NEAR BANK	Unnamed Brook	FY 2021	No	No	No	18	CMP	DAYLIGHT	ROADWAY DRAIN		GOOD
Pomperaug River	6800-03	OF047	41.502549	-73.205371	ON BANK	Stiles Brook	FY 2021	No	No	No	24	PLASTIC	HEADWALL	ROADWAY DRAIN		GOOD
Pomperaug River	6800-03	OF048	41.502463	-73.185007	OTHER	Ditch	FY 2021	No	No	No	24	RCCP	HEADWALL	ROADWAY DRAIN		FAIR
Pomperaug River	6800-03	OF050	41.502014	-73.196586	ON BANK	Unnamed Brook	FY 2021	No	No	No	30	CMP	DAYLIGHT	ROADWAY DRAIN		GOOD
Pomperaug River	6800-03	OF051	41.50189	-73.200939	OTHER	Woodland	FY 2021	No	No	No	24	PLASTIC	DAYLIGHT	ROADWAY DRAIN		GOOD
Pomperaug River	6800-03	OF054	41.501582	-73.184914	OTHER	Ditch	FY 2021	No	No	No	24	RCCP	HEADWALL	ROADWAY DRAIN		GOOD
Pomperaug River	6800-03	OF055	41.500965	-73.202594	NEAR BANK	Unnamed Wetland	FY 2021	No	No	No	15	PLASTIC	FLARED END SEGMENT	ROADWAY DRAIN		GOOD
Pomperaug River	6800-03	OF058	41.500573	-73.202239	NEAR BANK	Stiles Brook	FY 2021	No	No	No	18	PLASTIC	DAYLIGHT	ROADWAY DRAIN		GOOD
Pomperaug River	6800-03	OF063	41.499961	-73.184367	OTHER	Woodland	FY 2021	No	No	No	24	RCCP	HEADWALL	ROADWAY DRAIN		GOOD
Pomperaug River	6800-03	OF065	41.499804	-73.181689	OTHER	Ditch	FY 2021	No	No	No	18	RCCP	HEADWALL	ROADWAY DRAIN		GOOD
Pomperaug River	6800-03	OF066	41.499689	-73.198796	NEAR BANK	Unnamed Brook	FY 2021	No	No	No	15	CMP	FLARED END SEGMENT	ROADWAY DRAIN		FAIR
Pomperaug River	6800-03	OF070	41.498824	-73.183986	OTHER	Ditch	FY 2021	No	No	No	24	RCCP	DAYLIGHT	ROADWAY DRAIN		GOOD
Pomperaug River	6800-03	OF071	41.498511	-73.186767	OTHER	Woodland	FY 2021	No	No	No	15	PLASTIC	FLARED END SEGMENT	ROADWAY DRAIN		GOOD
Pomperaug River	6800-03	OF072	41.498435	-73.19952	OTHER	Ditch	FY 2021	No	No	No	15	CMP	DAYLIGHT	ROADWAY DRAIN		GOOD
Pomperaug River	6800-03	OF074	41.498178	-73.180878	OTHER	Ditch	FY 2021	No	No	No	24	RCCP	HEADWALL	ROADWAY DRAIN		GOOD
Pomperaug River	6800-03	OF080	41.497708	-73.199542	NEAR BANK	Unnamed Wetland	FY 2021	No	No	No	15	CMP	FLARED END SEGMENT	ROADWAY DRAIN		GOOD
Pomperaug River	6800-03	OF083	41.497279	-73.193038	OTHER	Ditch	FY 2021	No	No	No	18	PLASTIC	FLARED END SEGMENT	ROADWAY DRAIN		GOOD
Pomperaug River	6800-03	OF090	41.495845	-73.191199	OTHER	Ditch	FY 2021	No	No	No	15	PLASTIC	DAYLIGHT	ROADWAY DRAIN		GOOD
Pomperaug River	6800-03	OF097	41.494735	-73.182452	OTHER	Ditch	FY 2021	No	No	No	30	PLASTIC	DAYLIGHT	ROADWAY DRAIN		GOOD
Pomperaug River	6800-04	OF069	41.498816	-73.210869	ON BANK	Unnamed Brook	FY 2021	No	No	No	15	PLASTIC	DAYLIGHT	ROADWAY DRAIN		GOOD
Pomperaug River	6800-04	OF073	41.498159	-73.204145	ON BANK	Unnamed Brook	FY 2021	No	No	No	24	PLASTIC	FLARED END SEGMENT	ROADWAY DRAIN		GOOD
Pomperaug River	6800-04	OF079	41.497653	-73.201974	ON BANK	Stiles Brook	FY 2021	No	No	No	24	CMP	DAYLIGHT	ROADWAY DRAIN		GOOD
Pomperaug River	6800-04	OF105	41.493129	-73.207475	ON BANK	Ditch	FY 2021	No	No	No	18	PLASTIC	DAYLIGHT	ROADWAY DRAIN		GOOD
Pomperaug River	6800-05	OF093	41.495073	-73.185872	NEAR BANK	Unnamed Wetland	FY 2021	No	No	No	15	PLASTIC	DAYLIGHT	ROADWAY DRAIN		GOOD
Pomperaug River	6800-05	OF094	41.494861	-73.186018	NEAR BANK	Unnamed Wetland	FY 2021	No	No	No	15	PLASTIC	DAYLIGHT	ROADWAY DRAIN		GOOD
Pomperaug River	6800-05	OF126	41.4906	-73.183146	OTHER	Unnamed Wetland	FY 2021	No	No	No	15	CMP	DAYLIGHT	ROADWAY DRAIN		GOOD
Pomperaug River	6800-05	OF127	41.490266	-73.194112	OTHER	Woodland	FY 2021	No	No	No	15	PLASTIC	FLARED END SEGMENT	ROADWAY DRAIN		GOOD
Pomperaug River	6800-05	OF129	41.488917	-73.200059	ON BANK	Unnamed Brook	FY 2021	No	No	No	30	CMP	FLARED END SEGMENT	ROADWAY DRAIN		GOOD
Pomperaug River	6800-05	OF131	41.488489	-73.199118	ON BANK	Unnamed Wetland	FY 2021	No	No	No	15	RCCP	FLARED END SEGMENT	ROADWAY DRAIN		GOOD
Pomperaug River	6800-05	OF133	41.488306	-73.197883	ON BANK	Unnamed Brook	FY 2021	No	No	No	24	RCCP	FLARED END SEGMENT	ROADWAY DRAIN		GOOD
Pomperaug River	6800-05	OF143	41.487231	-73.201324	ON BANK	Unnamed Brook	FY 2021	No	No	No	18	RCCP	FLARED END SEGMENT	ROADWAY DRAIN		GOOD
Pomperaug River	6800-05	OF157	41.485499	-73.201329	OTHER	Woodland	FY 2021	No	No	No	15	PLASTIC	DAYLIGHT	ROADWAY DRAIN		GOOD
Pomperaug River	6800-05	OF164	41.484075	-73.214466	NEAR BANK	Unnamed Wetland	FY 2020	No	No	No	15	CMP	DAYLIGHT	ROADWAY DRAIN	FAIR	GOOD
Pomperaug River	6800-05	OF166	41.483777	-73.184592	NEAR BANK	Unnamed Wetland	FY 2021	No	No	No	24	PLASTIC	FLARED END SEGMENT	ROADWAY DRAIN		GOOD
Pomperaug River	6800-05	OF168	41.483617	-73.195327	NEAR BANK	Unnamed Brook	FY 2021	No	No	No	24	CMP	DAYLIGHT	ROADWAY DRAIN		FAIR
Pomperaug River	6800-05	OF169	41.483311	-73.195258	ON BANK	Unnamed Brook	FY 2021	No	No	No	24	PLASTIC	FLARED END SEGMENT	ROADWAY DRAIN		GOOD
Pomperaug River	6800-05	OF173	41.483048	-73.187324	NEAR BANK	Unnamed Wetland	FY 2021	No	No	No	15	PLASTIC	DAYLIGHT	ROADWAY DRAIN		POOR
Pomperaug River	6800-05	OF175	41.482266	-73.202975	ON BANK	Unnamed Brook	FY 2021	No	No	No	15	CMP	FLARED END SEGMENT	ROADWAY DRAIN		FAIR
Pomperaug River	6800-05	OF176	41.482277	-73.202942	ON BANK	Unnamed Brook	FY 2021	No	No	No	15	CMP	DAYLIGHT	ROADWAY DRAIN		FAIR
Pomperaug River	6800-05	OF178	41.482054	-73.219742	ON BANK	Bullet Hill Brook	FY 2020	No	No	No	36	CMP	DAYLIGHT	ROADWAY DRAIN	GOOD	GOOD
Pomperaug River	6800-05	OF180	41.481898	-73.219676	ON BANK	Bullet Hill Brook	FY 2020	No	No	No	15	CMP	DAYLIGHT	ROADWAY DRAIN	GOOD	GOOD
Pomperaug River	6800-05	OF181	41.481713	-73.215863	NEAR BANK	Unnamed Wetland	FY 2020	No	No	No	15	CMP	DAYLIGHT	ROADWAY DRAIN	FAIR	GOOD
Pomperaug River	6800-05	OF183	41.481471	-73.214808	NEAR BANK	Unnamed Wetland	FY 2020	No	No	No	15	CMP	DAYLIGHT	ROADWAY DRAIN	GOOD	GOOD
Pomperaug River	6800-05	OF199	41.478834	-73.215684	NEAR BANK	Bullet Hill Brook	FY 2020	No	No	No	15	RCCP	DAYLIGHT	ROADWAY DRAIN	GOOD	GOOD
Pomperaug River	6800-06	OF190	41.480437	-73.18832	OTHER	Woodland	FY 2021	No	No	No	15	RCCP	DAYLIGHT	ROADWAY DRAIN		GOOD
Pomperaug River	6800-06	OF191	41.480253	-73.194232	ON BANK	Unnamed Wetland	FY 2021	No	No	No	24	CMP	DAYLIGHT	ROADWAY DRAIN		FAIR
Pomperaug River	6800-06	OF195	41.479761	-73.193774	OTHER	Unnamed Wetland	FY 2021	No	No	No	24	CMP	DAYLIGHT	ROADWAY DRAIN		GOOD
Pomperaug River	6800-06	OF200	41.478663	-73.193507	OTHER	Unnamed Wetland	FY 2021	No	No	No	30	CMP	HEADWALL	ROADWAY DRAIN		GOOD
Pomperaug River	6800-06	OF204	41.478148	-73.214943	ON BANK	Bullet Hill Brook	FY 2020	No	No	No	36	CMP	FLARED END SEGMENT	ROADWAY DRAIN	GOOD	FAIR

*Outfalls - Inaccessible, not all physical attributes updated
 *Outfalls - Not Found or Non-Existant, attributes not updated

Table 2
Priortiy Area Outfall Summary Table
Town of Southbury, CT

Location Data							MS4 Permit Planning Data				Physical Attributes					
Local Basin Name	Basin No	Outfall Name	LAT	LONG	Location Description	Receiving Surface Water Name	Fiscal Year	Discharge to Impaired Water Body	Bacteria Pollutant of Concern	Nutrients Pollutant of Concern	Pipe Diameter (in.)	Pipe Material	Pipe End Style	Strom System Type	Outfall Condtion (2020)	Previous Condition (2006 or 2012)
Pomperaug River	6800-06	OF216	41.476671	-73.195475	OTHER	Unnamed Wetland	FY 2020	No	No	No	*	CMP	DAYLIGHT	OTHER	*	GOOD
Pomperaug River	6800-06	OF217	41.476729	-73.195458	OTHER	Unnamed Wetland	FY 2020	No	No	No	18	CMP	DAYLIGHT	ROADWAY DRAIN	FAIR	GOOD
Pomperaug River	6800-06	OF218	41.476453	-73.189289	OTHER	Unnamed Wetland	FY 2021	No	No	No	42	CMP	FLARED END SEGMENT	ROADWAY DRAIN		GOOD
Pomperaug River	6800-06	OF220	41.476365	-73.205355	OTHER	Unnamed Wetland	FY 2021	No	No	No	18	CMP	DAYLIGHT	ROADWAY DRAIN		GOOD
Pomperaug River	6800-06	OF228	41.475032	-73.1811	NEAR BANK	Unnamed Wetland	FY 2021	No	No	No	18	RCCP	DAYLIGHT	ROADWAY DRAIN		GOOD
Pomperaug River	6800-06	OF231	41.474024	-73.184262	NEAR BANK	Unnamed Wetland	FY 2021	No	No	No	15	CMP	DAYLIGHT	ROADWAY DRAIN		FAIR
Pomperaug River	6800-06	OF238	41.473344	-73.185339	NEAR BANK	Unnamed Wetland	FY 2021	No	No	No	15	CMP	DAYLIGHT	ROADWAY DRAIN		FAIR
Pomperaug River	6800-06	OF248	41.471139	-73.199158	OTHER	Woodland	FY 2020	No	No	No	15	RCCP	DAYLIGHT	ROADWAY DRAIN	GOOD	GOOD

*Outfalls - Innaccessible, not all physical attributes updated
 *Outfalls - Not Found or Non-Existant, attributes not updated

Table 2
Priortiy Area Outfall Summary Table
Town of Southbury, CT

Location Data							MS4 Permit Planning Data				Physical Attributes					
Local Basin Name	Basin No	Outfall Name	LAT	LONG	Location Description	Receiving Surface Water Name	Fiscal Year	Discharge to Impaired Water Body	Bacteria Pollutant of Concern	Nutrients Pollutant of Concern	Pipe Diameter (in.)	Pipe Material	Pipe End Style	Strom System Type	Outfall Condtion (2020)	Previous Condition (2006 or 2012)
Pomperaug River	6800-06	OF253	41.470788	-73.198919	NEAR BANK	Unnamed Wetland	FY 2020	No	No	No	15	RCCP	DAYLIGHT	ROADWAY DRAIN	GOOD	GOOD
Pomperaug River	6800-06	OF256	41.470607	-73.187855	NEAR BANK	Unnamed Wetland	FY 2021	No	No	No	15	CMP	DAYLIGHT	ROADWAY DRAIN		GOOD
Pomperaug River	6800-06	OF259	41.469932	-73.200701	OTHER	Ditch	FY 2020	No	No	No	24	PLASTIC	FLARED END SEGMENT	ROADWAY DRAIN	GOOD	GOOD
Pomperaug River	6800-06	OF262	41.468973	-73.178137	OTHER	Roadside	FY 2021	No	No	No	15	CMP	DAYLIGHT	ROADWAY DRAIN		GOOD
Pomperaug River	6800-06	OF265	41.468832	-73.198962	ON BANK	Unnamed Brook	FY 2020	No	No	No	6	CMP	DAYLIGHT	ROADWAY DRAIN	FAIR	GOOD
Pomperaug River	6800-06	OF272	41.467577	-73.182552	NEAR BANK	Unnamed Wetland	FY 2021	No	No	No	24	CMP	DAYLIGHT	ROADWAY DRAIN		GOOD
Pomperaug River	6800-06	OF273	41.467154	-73.19102	ON BANK	Unnamed Wetland	FY 2020	No	No	No	18	CMP	DAYLIGHT	ROADWAY DRAIN	GOOD	GOOD
Pomperaug River	6800-06	OF274	41.467122	-73.192925	ON BANK	Unnamed Brook	FY 2020	No	No	No	15	CMP	HEADWALL	ROADWAY DRAIN	GOOD	GOOD
Pomperaug River	6800-06	OF276	41.466151	-73.196146	ON BANK	Unnamed Brook	FY 2020	No	No	No	48	CMP	FLARED END SEGMENT	ROADWAY DRAIN	FAIR	GOOD
Pomperaug River	6800-06	OF278	41.466145	-73.196081	ON BANK	Unnamed Brook	FY 2020	No	No	No	15	CMP	DAYLIGHT	ROADWAY DRAIN	GOOD	GOOD
Pomperaug River	6800-06	OF289	41.463192	-73.199181	OTHER	Ditch	FY 2020	No	No	No	24	CMP	DAYLIGHT	ROADWAY DRAIN	GOOD	GOOD
Pomperaug River	6800-06	OF294	41.462456	-73.193513	NEAR BANK	Unnamed Wetland	FY 2020	No	No	No	15	CMP	DAYLIGHT	ROADWAY DRAIN	FAIR	GOOD
Pomperaug River	6800-07	OF123	41.491416	-73.235564	NEAR BANK	Unnamed Wetland	FY 2021	No	No	No	18	RCCP	DAYLIGHT	ROADWAY DRAIN		GOOD
Pomperaug River	6800-07	OF125	41.490778	-73.236604	NEAR BANK	Unnamed Brook	FY 2021	No	No	No	15	RCCP	DAYLIGHT	ROADWAY DRAIN		GOOD
Pomperaug River	6800-07	OF141	41.487482	-73.239229	OTHER	Woodland	FY 2021	No	No	No	12	CMP	DAYLIGHT	ROADWAY DRAIN		FAIR
Pomperaug River	6800-07	OF144	41.48702	-73.239292	OTHER	Ditch	FY 2021	No	No	No	15	CMP	DAYLIGHT	ROADWAY DRAIN		FAIR
Pomperaug River	6800-07	OF146	41.486899	-73.237115	ON BANK	Unnamed Brook	FY 2021	No	No	No	15	CMP	DAYLIGHT	ROADWAY DRAIN		GOOD
Pomperaug River	6800-07	OF147	41.486914	-73.237056	ON BANK	Unnamed Brook	FY 2021	No	No	No	15	CMP	DAYLIGHT	ROADWAY DRAIN		GOOD
Pomperaug River	6800-07	OF160	41.484747	-73.241165	NEAR BANK	Unnamed Wetland	FY 2021	No	No	No	15	CMP	DAYLIGHT	ROADWAY DRAIN		GOOD
Pomperaug River	6800-07	OF174	41.482717	-73.234793	OTHER	Ditch	FY 2021	No	No	No	15	CMP	DAYLIGHT	ROADWAY DRAIN		GOOD
Pomperaug River	6800-07	OF182	41.481575	-73.235927	OTHER	Culvert	FY 2021	No	No	No	36	CMP	DAYLIGHT	ROADWAY DRAIN		GOOD
Pomperaug River	6800-07	OF222	41.476266	-73.239827	ON BANK	Unnamed Brook	FY 2020	No	No	No	15	CMP	DAYLIGHT	ROADWAY DRAIN	CRUMBLING	GOOD
Pomperaug River	6800-07	OF225	41.475304	-73.23986	NEAR BANK	Unnamed Pond	FY 2020	No	No	No	18	CMP	DAYLIGHT	ROADWAY DRAIN	FAIR	GOOD
Pomperaug River	6800-08	OF282	41.464492	-73.217871	OTHER	Woodland	FY 2020	No	No	No	15	RCCP	HEADWALL	ROADWAY DRAIN	GOOD	GOOD
Pomperaug River	6800-08	OF285	41.464209	-73.217447	OTHER	Woodland	FY 2020	No	No	No	18	CMP	DAYLIGHT	ROADWAY DRAIN	GOOD	FAIR
Pomperaug River	6800-08	OF290	41.463017	-73.217588	NEAR BANK	Unnamed Wetland	FY 2020	No	No	No	18	PLASTIC	FLARED END SEGMENT	ROADWAY DRAIN	GOOD	GOOD
Pomperaug River	6800-08	OF296	41.462308	-73.218836	IN WATER	Culvert	FY 2020	No	No	No	36	CMP	HEADWALL	ROADWAY DRAIN	GOOD	GOOD
Pomperaug River	6800-08	OF299	41.462108	-73.211577	ON BANK	Unnamed Wetland	FY 2020	No	No	No	18	CMP	DAYLIGHT	ROADWAY DRAIN	GOOD	GOOD
Pomperaug River	6800-08	OF308	41.460403	-73.215001	OTHER	Woodland	FY 2020	No	No	No	30	RCCP	HEADWALL	ROADWAY DRAIN	GOOD	GOOD
Pomperaug River	6800-08	OF313	41.458955	-73.227145	ON BANK	Unnamed Brook	FY 2020	No	No	No	36	PLASTIC	FLARED END SEGMENT	ROADWAY DRAIN	GOOD	GOOD
Pomperaug River	6800-09	OF324	41.456261	-73.231861	OTHER	Woodland	FY 2020	No	No	No	6	PLASTIC	DAYLIGHT	ROADWAY DRAIN	GOOD	GOOD
Pomperaug River	6800-09	OF326	41.45614	-73.232892	ON BANK	Unnamed Brook	FY 2020	No	No	No	36	PLASTIC	DAYLIGHT	ROADWAY DRAIN	GOOD	GOOD
Pomperaug River	6800-09	OF328	41.455022	-73.233075	OTHER	Woodland	FY 2020	No	No	No	15	CMP	DAYLIGHT	ROADWAY DRAIN	GOOD	GOOD
Pomperaug River	6800-09	OF331	41.454447	-73.242935	NEAR BANK	Unnamed Wetland	FY 2020	No	No	No	18	RCCP	HEADWALL	ROADWAY DRAIN	POOR	GOOD
Pomperaug River	6800-09	OF333	41.454032	-73.233156	OTHER	Woodland	FY 2020	No	No	No	15	PLASTIC	DAYLIGHT	ROADWAY DRAIN	GOOD	GOOD
Pomperaug River	6800-10	OF165	41.483773	-73.24478	ON BANK	Unnamed Wetland	FY 2021	No	No	No	15	CMP	DAYLIGHT	ROADWAY DRAIN		GOOD
Pomperaug River	6800-10	OF246	41.471313	-73.242095	OTHER	Woodland	FY 2020	No	No	No	24	CMP	DAYLIGHT	ROADWAY DRAIN	POOR	FAIR
Transylvania Brook	6806-00	OF082	41.497448	-73.25804	OTHER	Transylvania Brook	FY 2020	No	No	No	18	CMP	HEADWALL	ROADWAY DRAIN	GOOD	GOOD
Transylvania Brook	6806-00	OF120	41.492001	-73.249866	NEAR BANK	Unnamed Wetland	FY 2020	No	No	No	18	CMP	FLARED END SEGMENT	ROADWAY DRAIN	FAIR	FAIR
Transylvania Brook	6806-00	OF179	41.481883	-73.259864	ON BANK	Transylvania Brook	FY 2020	Yes	Yes	No	48	CMP	DAYLIGHT	ROADWAY DRAIN	GOOD	GOOD
Transylvania Brook	6806-00	OF194	41.479815	-73.259874	ON BANK	Transylvania Brook	FY 2020	Yes	Yes	No	15	CMP	FLARED END SEGMENT	ROADWAY DRAIN	POOR	GOOD
Transylvania Brook	6806-00	OF221	41.476293	-73.259084	OTHER	Unnamed Wetland	FY 2020	No	No	No	24	CMP	FLARED END SEGMENT	ROADWAY DRAIN	CRUMBLING	GOOD
Transylvania Brook	6806-00	OF236	41.473527	-73.258889	NEAR BANK	Transylvania Brook	FY 2020	Yes	Yes	No	*	CMP	DAYLIGHT	ROADWAY DRAIN	*	GOOD
Transylvania Brook	6806-00	OF240	41.472684	-73.258782	ON BANK	Transylvania Brook	FY 2020	Yes	Yes	No	30	CMP	DAYLIGHT	ROADWAY DRAIN	FAIR	FAIR
Transylvania Brook	6806-02	OF016	41.507299	-73.247927	NEAR BANK	Unnamed Wetland	FY 2021	No	No	No	15	CMP	FLARED END SEGMENT	ROADWAY DRAIN		GOOD
Transylvania Brook	6806-02	OF018	41.506737	-73.247047	NEAR BANK	Unnamed Wetland	FY 2021	No	No	No	15	CMP	DAYLIGHT	ROADWAY DRAIN		GOOD
Transylvania Brook	6806-02	OF019	41.506023	-73.250908	ON BANK	Unnamed Brook	FY 2021	No	No	No	24	RCCP	HEADWALL	ROADWAY DRAIN		GOOD
Transylvania Brook	6806-02	OF023	41.505926	-73.246974	NEAR BANK	Unnamed Wetland	FY 2021	No	No	No	48	CMP	FLARED END SEGMENT	ROADWAY DRAIN		GOOD
Transylvania Brook	6806-02	OF024	41.505947	-73.246913	NEAR BANK	Unnamed Wetland	FY 2021	No	No	No	15	CMP	FLARED END SEGMENT	ROADWAY DRAIN		GOOD
Transylvania Brook	6806-02	OF044	41.502938	-73.24911	ON BANK	Detention Basin	FY 2021	No	No	No	24	RCCP	HEADWALL	ROADWAY DRAIN		GOOD
Transylvania Brook	6806-02	OF049	41.502282	-73.244235	OTHER	Detention Basin	FY 2021	No	No	No	24	PLASTIC	FLARED END SEGMENT	ROADWAY DRAIN		GOOD

*Outfalls - Inaccessible, not all physical attributes updated
 *Outfalls - Not Found or Non-Existant, attributes not updated

Table 2
Priortiy Area Outfall Summary Table
Town of Southbury, CT

Location Data							MS4 Permit Planning Data				Physical Attributes					
Local Basin Name	Basin No	Outfall Name	LAT	LONG	Location Description	Receiving Surface Water Name	Fiscal Year	Discharge to Impaired Water Body	Bacteria Pollutant of Concern	Nutrients Pollutant of Concern	Pipe Diameter (in.)	Pipe Material	Pipe End Style	Strom System Type	Outfall Condtion (2020)	Previous Condition (2006 or 2012)
Transylvania Brook	6806-02	OF053	41.501741	-73.244272	OTHER	Detention Basin	FY 2021	No	No	No	24	PLASTIC	DAYLIGHT	ROADWAY DRAIN		GOOD
Transylvania Brook	6806-02	OF059	41.500391	-73.247168	OTHER	Culvert	FY 2021	No	No	No	60	CMP	FLARED END SEGMENT	OTHER		GOOD
Transylvania Brook	6806-02	OF060	41.500269	-73.246612	NEAR BANK	Unnamed Wetland	FY 2021	No	No	No	24	PLASTIC	DAYLIGHT	ROADWAY DRAIN		GOOD
Transylvania Brook	6806-05	OF159	41.485002	-73.264081	NEAR BANK	Unnamed Brook	FY 2020	No	No	No	15	PLASTIC	DAYLIGHT	ROADWAY DRAIN	GOOD	GOOD

*Outfalls - Inaccessible, not all physical attributes updated
 *Outfalls - Not Found or Non-Existant, attributes not updated

Table 3
Fiscal Year 2020 Priority Outfall Inspection Summary Table
Town of Southbury, CT

Location Data				MS4 Planning Data							Physical Attributes							Dry Weather Inspection Data					Up Stream Location Notes		Visual Evidence of Illicit Discharge	Odorous Evidence of Illicit Discharge			
Local Basin Name	Basin No	Outfall Name	LAT	LONG	Location Description	Discharge to Impaired Water Body	Bacteria Pollutant of Concern	Nutrients Pollutant of Concern	Receiving Water Type	Discharge Area Type	Receiving Surface Water Name	Pipe Diameter (in.)	Pipe Material	Pipe End Style	Strom System Type	Outfall Condition (2020)	Previous Condition (2006 or 2012)	Dry Weather Screened	Flow Present	Flow Description	Flow Depth (inches)	Dry Sample Number	Last Rain Amount (inches)	Outfall Inundated/Inaccessible	Up Stream Location	Up Stream Location Notes	Visual Evidence of Illicit Discharge	Odorous Evidence of Illicit Discharge	
Housatonic River	6000-00	OF372	41.4457	-73.2426	OTHER	No	No	No	Ditch	Other	Ditch	15	CMP	DAYLIGHT	ROADWAY DRAIN	*	GOOD	Yes	No	Dry			0.5	Yes	Catchbasin	1st catch basin up pipe	None	None	
Housatonic River	6000-00	OF474	41.43	-73.2331	NEAR BANK	No	No	No	Lake Zoar	Direct	Lake Zoar	15	PLASTIC	DAYLIGHT	ROADWAY DRAIN	*	GOOD	Yes	No	Dry			0.5	Yes	Catchbasin	1st catch basin up pipe	None	None	
Housatonic River	6000-56	OF437	41.4389	-73.2227	OTHER	No	No	No	Woodland	Other	Woodland	18	CMP	DAYLIGHT	ROADWAY DRAIN	*	GOOD	Yes	Yes	Trickle	1	1362200514-09	0.5	Yes	Catchbasin	1st catch basin up pipe	None	None	
Pomperaug River	6800-00	OF185	41.4811	-73.2256	NEAR BANK	Yes	Yes	No	Pomperaug River	Direct	Pomperaug River	24	CMP	DAYLIGHT	ROADWAY DRAIN	*	GOOD	Yes	No	Dry			0.49	No			None	None	
Pomperaug River	6800-00	OF244	41.4719	-73.227	NEAR BANK	No	No	No	Pomperaug River	Direct	Pomperaug River	60	RCCP	FLARED END SEGMENT	ROADWAY DRAIN	*	GOOD	Yes	No	Dry			0.49	No			None	None	
Pomperaug River	6800-00	OF252	41.4708	-73.2262	NEAR BANK	No	No	No	Pomperaug River	Direct	Pomperaug River	24	RCCP	HEADWALL	ROADWAY DRAIN	*	FAIR	Yes	No	Dry			0.49	No			None	None	
Pomperaug River	6800-00	OF397	41.4424	-73.2587	OTHER	No	No	No	Resident's Yard	Other	Resident's Yard	6	PLASTIC	DAYLIGHT	RESIDENTIAL	*	GOOD	No											
Pomperaug River	6800-00	OF433	41.4394	-73.2518	NEAR BANK	Yes	Yes	No	Pomperaug River	Direct	Pomperaug River	15	CMP	DAYLIGHT	ROADWAY DRAIN	*	FAIR	No											
Eightmile Brook	6023-07	OF277	41.4662	-73.1848	IN WATER	No	No	No	Unnamed	Wetland	Unnamed Wetland	15	CMP	DAYLIGHT	ROADWAY DRAIN	FAIR	GOOD	Yes	No	Dry			0.5	No			Algae	None	
Eightmile Brook	6023-07	OF304	41.4609	-73.1921	NEAR BANK	No	No	No	Unnamed	Wetland	Unnamed Wetland	18	CMP	DAYLIGHT	ROADWAY DRAIN	POOR	GOOD	Yes	No	Dry			0.5	No			None	None	
Housatonic River	6000-00	OF336	41.4528	-73.2833	ON BANK	Yes	No	Yes	Lake Zoar	Direct	Lake Zoar	15	PLASTIC	DAYLIGHT	ROADWAY DRAIN	GOOD	GOOD	Yes	No	Dry			0.5	No			None	None	
Housatonic River	6000-00	OF351	41.4503	-73.2708	OTHER	Yes	No	Yes	Lake Zoar	Other	Lake Zoar	6	PLASTIC	DAYLIGHT	UNKNOWN	GOOD	GOOD	Yes	No	Dry			0.5	No			None	None	
Housatonic River	6000-00	OF352	41.45	-73.2476	OTHER	No	No	No	Woodland	Other	Woodland	18	CMP	HEADWALL	ROADWAY DRAIN	POOR	GOOD	Yes	No	Dry			0.5	No			None	None	
Housatonic River	6000-00	OF353	41.4498	-73.2704	ON BANK	Yes	No	Yes	Lake Zoar	Direct	Lake Zoar	15	CMP	DAYLIGHT	ROADWAY DRAIN	GOOD	GOOD	Yes	No	Dry			0.5	No			None	None	
Housatonic River	6000-00	OF354	41.4496	-73.2703	NEAR BANK	Yes	No	Yes	Lake Zoar	Direct	Lake Zoar	15	CMP	DAYLIGHT	ROADWAY DRAIN	GOOD	GOOD	Yes	Yes	Trickle	1	1362200514-11	0.5	No			None	None	
Housatonic River	6000-00	OF360	41.4487	-73.2695	NEAR BANK	Yes	No	Yes	Lake Zoar	Direct	Lake Zoar	15	CMP	DAYLIGHT	ROADWAY DRAIN	GOOD	GOOD	Yes	No	Dry			0.5	No			None	None	
Housatonic River	6000-00	OF362	41.4486	-73.2693	NEAR BANK	Yes	No	Yes	Lake Zoar	Direct	Lake Zoar	15	STEEL	Lake Zoar	UNKNOWN	CRUMBLING	POOR	GOOD	Yes	No	Dry			0.5	No			None	None
Housatonic River	6000-00	OF364	41.4481	-73.269	ON BANK	Yes	No	Yes	Lake Zoar	Direct	Lake Zoar	12	CMP	DAYLIGHT	ROADWAY DRAIN	GOOD	GOOD	Yes	No	Dry			0.5	No			None	None	
Housatonic River	6000-00	OF366	41.4473	-73.2683	ON BANK	Yes	No	Yes	Lake Zoar	Direct	Lake Zoar	12	CMP	DAYLIGHT	ROADWAY DRAIN	GOOD	GOOD	Yes	No	Dry			0.5	No			None	None	
Housatonic River	6000-00	OF367	41.4469	-73.2681	ON BANK	Yes	No	Yes	Lake Zoar	Direct	Lake Zoar	15	CMP	DAYLIGHT	ROADWAY DRAIN	FAIR	GOOD	Yes	No	Dry			0.5	No			None	None	
Housatonic River	6000-00	OF370	41.4461	-73.2621	OTHER	No	No	No	Wetland	Wetland	Wetland Wetland	15	RCCP	Wetland	ROADWAY DRAIN	POOR	GOOD	Yes	No	Dry			0.5	No			None	None	
Housatonic River	6000-00	OF371	41.446	-73.2674	NEAR BANK	Yes	No	Yes	Lake Zoar	Direct	Lake Zoar	8	PLASTIC	DAYLIGHT	ROADWAY DRAIN	GOOD	GOOD	Yes	No	Dry			0.5	No			None	None	
Housatonic River	6000-00	OF374	41.4448	-73.2668	ON BANK	Yes	No	Yes	Lake Zoar	Other	Lake Zoar	15	PLASTIC	DAYLIGHT	UNKNOWN	GOOD	GOOD	Yes	No	Dry			0.5	No			None	None	
Housatonic River	6000-00	OF375	41.4448	-73.242	ON BANK	No	No	No	Unnamed Brook	Direct	Unnamed Brook	15	CMP	DAYLIGHT	ROADWAY DRAIN	GOOD	GOOD	Yes	No	Dry			0.5	No			None	None	
Housatonic River	6000-00	OF381	41.4439	-73.2413	NEAR BANK	No	No	No	Unnamed	Wetland	Unnamed Wetland	18	CMP	DAYLIGHT	ROADWAY DRAIN	GOOD	GOOD	Yes	Yes	Moderate	0.5	1362200506-07	0.5	No			None	None	
Housatonic River	6000-00	OF393	41.443	-73.2505	OTHER	No	No	No	Woodland	Other	Woodland	18	RCCP	FLARED END SEGMENT	ROADWAY DRAIN	POOR	FAIR	Yes	No	Dry			0.5	No			None	None	
Housatonic River	6000-00	OF399	41.4422	-73.2423	ON BANK	No	No	No	Unnamed Brook	Direct	Unnamed Brook	24	PLASTIC	FLARED END SEGMENT	ROADWAY DRAIN	GOOD	GOOD	Yes	Yes	Moderate	0.2	1362200506-05	0.5	No			None	None	
Housatonic River	6000-00	OF403	41.442	-73.2473	OTHER	No	No	No	Unnamed	Wetland	Unnamed Wetland	18	RCCP	FLARED END SEGMENT	ROADWAY DRAIN	POOR	GOOD	Yes	No	Dry			0.5	Yes	Catchbasin	1st catch basin up pipe	None	None	
Housatonic River	6000-00	OF407	41.4417	-73.2436	ON BANK	No	No	No	Unnamed Brook	Direct	Unnamed Brook	24	CMP	HEADWALL	ROADWAY DRAIN	GOOD	GOOD	Yes	Yes	Moderate	0.5	1362200506-04	0.5	No			None	None	
Housatonic River	6000-00	OF408	41.4417	-73.2428	NEAR BANK	No	No	No	Unnamed Brook	Direct	Unnamed Brook	15	CMP	DAYLIGHT	ROADWAY DRAIN	GOOD	GOOD	Yes	No	Dry			0.5	No			None	None	
Housatonic River	6000-00	OF410	41.4416	-73.2659	ON BANK	Yes	No	Yes	Lake Zoar	Direct	Lake Zoar	15	CMP	DAYLIGHT	ROADWAY DRAIN	POOR	UNKNOWN	Yes	No	Dry			0.5	No			None	None	
Housatonic River	6000-00	OF411	41.4415	-73.2461	NEAR BANK	No	No	No	Lake Zoar	Direct	Lake Zoar	15	RCCP	HEADWALL	ROADWAY DRAIN	GOOD	GOOD	Yes	Yes	High	0.5	1362200506-01	0.5	No			None	None	
Housatonic River	6000-00	OF412	41.4415	-73.2366	OTHER	No	No	No	Detention Basin	Other	Detention Basin	24	PLASTIC	FLARED END SEGMENT	ROADWAY DRAIN	GOOD	GOOD	Yes	Yes	Moderate	0.25	1362200506-06	0.5	No			None	None	
Housatonic River	6000-00	OF413	41.4414	-73.2658	ON BANK	Yes	No	Yes	Lake Zoar	Direct	Lake Zoar	15	STEEL	DAYLIGHT	ROADWAY DRAIN	CRUMBLING	POOR	Yes	No	Dry			0.5	No			None	None	
Housatonic River	6000-00	OF414	41.4414	-73.244	ON BANK	No	No	No	Unnamed Brook	Direct	Unnamed Brook	15	RCCP	HEADWALL	ROADWAY DRAIN	GOOD	GOOD	Yes	No	Dry			0.5	No			None	None	
Housatonic River	6000-00	OF418	41.441	-73.2657	ON BANK	Yes	No	Yes	Lake Zoar	Direct	Lake Zoar	15	CMP	DAYLIGHT	ROADWAY DRAIN	FAIR	FAIR	Yes	Yes	Trickle	0.1	1362200514-10	0.5	No			None	None	
Housatonic River	6000-00	OF420	41.4408	-73.2443	NEAR BANK	No	No	No	Lake Zoar	Direct	Lake Zoar	15	RCCP	DAYLIGHT	ROADWAY DRAIN	GOOD	GOOD	Yes	Yes	Moderate	0.1	1362200506-03	0.5	No			None	None	
Housatonic River	6000-00	OF423	41.4407	-73.245	NEAR BANK	Yes	No	Yes	Lake Zoar	Direct	Lake Zoar	15	PLASTIC	DAYLIGHT	ROADWAY DRAIN	GOOD	GOOD	Yes	Yes	Moderate	0.2	1362200506-02	0.5	No			None	None	
Housatonic River	6000-00	OF424	41.4407	-73.2372	ON BANK	No	No	No	Ditch	Other	Ditch	18	PLASTIC	FLARED END SEGMENT	ROADWAY DRAIN	POOR	GOOD	Yes	No	Damp			0.5	Yes	Catchbasin	1st catch basin up pipe	None	None	
Housatonic River	6000-00	OF426	41.4406	-73.2656	ON BANK	Yes	No	Yes	Lake Zoar	Direct	Lake Zoar	15	CMP	DAYLIGHT	UNKNOWN	GOOD	GOOD	Yes	No	Dry			0.5	No			None	None	
Housatonic River	6000-00	OF428	41.4401	-73.2654	ON BANK	Yes	No	Yes	Lake Zoar	Direct	Lake Zoar	18	CMP	DAYLIGHT	ROADWAY DRAIN	GOOD	GOOD	Yes	No	Dry			0.5	No			None	None	
Housatonic River	6000-00	OF444	41.4376	-73.2533	NEAR BANK	Yes	No	Yes	Lake Zoar	Direct	Lake Zoar	15	CMP	DAYLIGHT	ROADWAY DRAIN	GOOD	FAIR	Yes	No	Dry			0.5	No			None	None	
Housatonic River	6000-00	OF446	41.4373	-73.2198	OTHER	No	No	No	Woodland	Other	Woodland	15	PLASTIC	FLARED END SEGMENT	ROADWAY DRAIN	FAIR	GOOD	Yes	No	Dry			0.5	No			None	None	
Housatonic River	6000-00	OF450	41.4362	-73.2641	ON BANK	Yes	No	Yes	Lake Zoar	Direct	Lake Zoar	15	CMP	DAYLIGHT	ROADWAY DRAIN	GOOD	GOOD	Yes	No	Dry			0.5	No			None	None	
Housatonic River	6000-00	OF458	41.4332	-73.2264	OTHER	No	No	No	Culvert	Other		18	RCCP	DAYLIGHT	OTHER	FAIR	GOOD	Yes	Yes	Trickle	0.1	1362200514-05	0.5	No			Algae	None	
Housatonic River	6000-00	OF459	41.4332	-73.2263	ON BANK	No	No	No	Unnamed Brook	Direct	Unnamed Brook	15	RCCP	DAYLIGHT	ROADWAY DRAIN	GOOD	GOOD	Yes	Yes	Moderate	0.75	1362200514-04	0.5	No			None	None	
Housatonic River	6000-00	OF462	41.4327	-73.2275	ON BANK	Yes	Yes	Yes	Lake Zoar	Direct	Lake Zoar	24	CMP	DAYLIGHT	ROADWAY DRAIN	FAIR	FAIR	Yes	Yes	Moderate	0.25	1362200514-02	0.5	No			None	None	
Housatonic River	6000-00	OF464	41.4324	-73.2228	NEAR BANK	Yes	Yes	Yes	Lake Zoar	Direct	Lake Zoar	15	CMP	DAYLIGHT	ROADWAY DRAIN	FAIR	FAIR	Yes	No	Dry			0.5	No			None	None	
Housatonic River	6000-00	OF465	41.4322	-73.2227	ON BANK	Yes	Yes	Yes	Lake Zoar	Direct	Lake Zoar	15	RCCP	DAYLIGHT	ROADWAY DRAIN	GOOD	GOOD	Yes	No	Dry			0.5	No			None	None	
Housatonic River																													

**Table 3
Fiscal Year 2020 Priority Outfall Inspection Summary Table
Town of Southbury, CT**

Location Data				MS4 Planning Data							Physical Attributes							Dry Weather Inspection Data										
Local Basin Name	Basin No	Outfall Name	LAT	LONG	Location Description	Discharge to Impaired Water Body	Bacteria Pollutant of Concern	Nutrients Pollutant of Concern	Receiving Water Type	Discharge Area Type	Receiving Surface Water Name	Pipe Diameter (in.)	Pipe Material	Pipe End Style	Strom System Type	Outfall Condition (2020)	Previous Condition (2006 or 2012)	Dry Weather Screened	Flow Present	Flow Description	Flow Depth (inches)	Dry Sample Number	Last Rain Amount (inches)	Outfall Inundated/Inaccessible	Up Stream Location	Up Stream Location Notes	Visual Evidence of Illicit Discharge	Olfactory Evidence of Illicit Discharge
Housatonic River	6000-56	OF409	41.4417	-73.2302	OTHER	No	No	No	Ditch	Other	Ditch	15	CMP	DAYLIGHT	ROADWAY DRAIN	POOR	GOOD	Yes	No	Dry			0.3	Yes	Catchbasin	1st catch basin up pipe	None	None
Housatonic River	6000-56	OF417	41.4412	-73.2311	IN WATER	No	No	No	Unnamed Brook	Direct	Unnamed Brook	18	PLASTIC	DAYLIGHT	ROADWAY DRAIN	GOOD	GOOD	Yes	No	Dry			0.3	Yes	Catchbasin	1st catch basin up pipe	None	None
Housatonic River	6000-56	OF421	41.4408	-73.2285	ON BANK	No	No	No	Unnamed	Wetland	Unnamed Wetland	18	PLASTIC	FLARED END SEGMENT	ROADWAY DRAIN	GOOD	GOOD	Yes	No	Dry			0.3	No			None	None
Housatonic River	6000-56	OF429	41.4399	-73.2323	OTHER	No	No	No	Field	Other	Field	15	PLASTIC	FLARED END SEGMENT	ROADWAY DRAIN	GOOD	GOOD	Yes	No	Dry			0.3	Yes	Catchbasin	1st catch basin up pipe	None	None
Housatonic River	6000-56	OF440	41.4381	-73.2329	OTHER	No	No	No	Detention Basin	Other	Detention Basin	48	PLASTIC	FLARED END SEGMENT	ROADWAY DRAIN	GOOD	GOOD	Yes	Yes	Damp	0.01	1362200506-08	0.3	No			None	None
Housatonic River	6000-56	OF441	41.4381	-73.2296	NEAR BANK	No	No	No	Unnamed Brook	Direct	Unnamed Brook	15	CMP	DAYLIGHT	ROADWAY DRAIN	FAIR	FAIR	Yes	No	Dry			0.5	Yes	Catchbasin	1st catch basin up pipe	None	None
Housatonic River	6000-56	OF447	41.4371	-73.2279	ON BANK	No	No	No	Unnamed Brook	Direct	Unnamed Brook	24	PLASTIC	DAYLIGHT	ROADWAY DRAIN	GOOD	GOOD	Yes	No	Dry			0.3	Yes	Catchbasin	1st catch basin up pipe	None	None
Housatonic River	6000-56	OF454	41.4346	-73.2265	ON BANK	No	No	No	Unnamed Brook	Direct	Unnamed Brook	15	RCCP	DAYLIGHT	ROADWAY DRAIN	FAIR	GOOD	Yes	Yes	Moderate	0.5	1362200514-06	0.5	No			None	None
Housatonic River	6000-56	OF460	41.4329	-73.2282	OTHER	No	No	No	Unnamed Brook	Direct	Unnamed Brook	48	RCCP	HEADWALL	ROADWAY DRAIN	GOOD	GOOD	Yes	Yes	Moderate	0.75	1362200514-01	0.5	No			None	None
Housatonic River	6000-56	OF461	41.4328	-73.2282	OTHER	No	No	No	Lee Brook	Direct	Lee Brook	18	RCCP	HEADWALL	ROADWAY DRAIN	GOOD	GOOD	Yes	No	Dry			0.5	No			None	None
Kettletown Brook	6021-00	OF302	41.4614	-73.1971	OTHER	No	No	No	Woodland	Other	Woodland	15	CMP	DAYLIGHT	ROADWAY DRAIN	GOOD	GOOD	Yes	No	Dry			0.5	No			None	None
Kettletown Brook	6021-00	OF317	41.4584	-73.2091	OTHER	No	No	No	Culvert	Other	Culvert	30	RCCP	DAYLIGHT	ROADWAY DRAIN	GOOD	GOOD	Yes	Yes	Moderate	0.1	1362200505-07	0.5	No			None	None
Kettletown Brook	6021-00	OF323	41.4564	-73.2116	OTHER	No	No	No	Woodland	Other	Woodland	15	RCCP	HEADWALL	ROADWAY DRAIN	GOOD	GOOD	Yes	No	Dry			0.5	No			None	None
Kettletown Brook	6021-00	OF335	41.4534	-73.212	NEAR BANK	No	No	No	Unnamed	Wetland	Unnamed Wetland	15	CMP	DAYLIGHT	ROADWAY DRAIN	GOOD	GOOD	Yes	No	Dry			0.5	No			None	None
Kettletown Brook	6021-00	OF337	41.4524	-73.2031	ON BANK	No	No	No	Unnamed Brook	Direct	Unnamed Brook	15	PLASTIC	DAYLIGHT	ROADWAY DRAIN	GOOD	GOOD	Yes	No	Dry			0.5	No			None	None
Kettletown Brook	6021-00	OF338	41.4524	-73.203	ON BANK	No	No	No	Unnamed Brook	Direct	Unnamed Brook	15	PLASTIC	DAYLIGHT	ROADWAY DRAIN	GOOD	GOOD	Yes	No	Dry			0.5	No			None	None
Kettletown Brook	6021-00	OF339	41.4524	-73.2017	NEAR BANK	No	No	No	Unnamed	Wetland	Unnamed Wetland	15	PLASTIC	DAYLIGHT	ROADWAY DRAIN	POOR	GOOD	Yes	No	Dry			0.5	No			None	None
Kettletown Brook	6021-00	OF342	41.4522	-73.2005	OTHER	No	No	No	Field	Other	Field	15	PLASTIC	DAYLIGHT	ROADWAY DRAIN	GOOD	GOOD	Yes	No	Dry			0.5	No			None	None
Kettletown Brook	6021-00	OF344	41.4518	-73.2057	ON BANK	No	No	No	Unnamed Brook	Direct	Unnamed Brook	24	CMP	DAYLIGHT	ROADWAY DRAIN	GOOD	GOOD	Yes	No	Dry			0.5	No			None	None
Kettletown Brook	6021-00	OF346	41.4514	-73.2067	ON BANK	No	No	No	Unnamed Brook	Direct	Unnamed Brook	15	PLASTIC	DAYLIGHT	ROADWAY DRAIN	GOOD	GOOD	Yes	No	Dry			0.5	No			None	None
Kettletown Brook	6021-00	OF350	41.4506	-73.2096	ON BANK	No	No	No	Unnamed Brook	Direct	Unnamed Brook	15	PLASTIC	DAYLIGHT	ROADWAY DRAIN	GOOD	GOOD	Yes	No	Dry			0.5	No			None	None
Kettletown Brook	6021-00	OF355	41.4496	-73.2131	OTHER	No	No	No	Unnamed Brook	Direct	Unnamed Brook	15	PLASTIC	HEADWALL	ROADWAY DRAIN	GOOD	GOOD	Yes	No	Dry			0.5	No			None	None
Kettletown Brook	6021-00	OF356	41.4495	-73.2124	ON BANK	No	No	No	Unnamed Brook	Direct	Unnamed Brook	15	PLASTIC	FLARED END SEGMENT	ROADWAY DRAIN	GOOD	GOOD	Yes	No	Dry			0.5	No			None	None
Kettletown Brook	6021-00	OF359	41.4492	-73.2093	OTHER	No	No	No	Culvert	Other	Culvert	36	RCCP	HEADWALL	ROADWAY DRAIN	GOOD	GOOD	Yes	No	Dry			0.5	No			None	None
Kettletown Brook	6021-02	OF385	41.4435	-73.2096	NEAR BANK	No	No	No	Unnamed	Wetland	Unnamed Wetland	18	PLASTIC	FLARED END SEGMENT	ROADWAY DRAIN	GOOD	GOOD	Yes	No	Dry			0.5	No			None	None
Kettletown Brook	6021-02	OF389	41.4433	-73.2148	IN WATER	No	No	No	Unnamed Brook	Direct	Unnamed Brook	48	RCCP	HEADWALL	Culvert	GOOD	GOOD	Yes	No	Dry			0.5	No			None	None
Kettletown Brook	6021-02	OF404	41.442	-73.21	IN WATER	No	No	No	Unnamed Brook	Direct	Unnamed Brook	24	PLASTIC	FLARED END SEGMENT	ROADWAY DRAIN	GOOD	GOOD	Yes	No	Dry			0.3	Yes	Catchbasin	1st catch basin up pipe to east	None	None
Kettletown Brook	6021-02	OF427	41.4406	-73.2171	ON BANK	No	No	No	Unnamed	Wetland	Unnamed Wetland	15	RCCP	FLARED END SEGMENT	ROADWAY DRAIN	POOR	GOOD	Yes	No	Dry			0.5	No			None	None
Kettletown Brook	6021-02	OF430	41.4395	-73.2166	ON BANK	No	No	No	Unnamed	Wetland	Unnamed Wetland	24	RCCP	FLARED END SEGMENT	ROADWAY DRAIN	GOOD	GOOD	Yes	No	Dry			0.5	No			None	None
Kettletown Brook	6021-02	OF438	41.4386	-73.2147	OTHER	No	No	No	Ditch	Other	Ditch	18	RCCP	DAYLIGHT	ROADWAY DRAIN	POOR	FAIR	Yes	No	Dry			0.5	No			None	None
Kettletown Brook	6021-02	OF442	41.438	-73.2109	ON BANK	No	No	No	Unnamed Brook	Direct	Unnamed Brook	18	CMP	DAYLIGHT	ROADWAY DRAIN	FAIR	POOR	Yes	No	Dry			0.5	No			None	None
Kettletown Brook	6021-02	OF443	41.4377	-73.2132	OTHER	No	No	No	Ditch	Other	Ditch	18	RCCP	DAYLIGHT	ROADWAY DRAIN	POOR	FAIR	Yes	No	Dry			0.5	No			None	None
Kettletown Brook	6021-02	OF445	41.4374	-73.2104	ON BANK	No	No	No	Unnamed Brook	Direct	Unnamed Brook	15	CMP	FLARED END SEGMENT	ROADWAY DRAIN	POOR	GOOD	Yes	No	Dry			0.5	No			None	None
Kettletown Brook	6021-02	OF452	41.4353	-73.2113	NEAR BANK	No	No	No	Unnamed Brook	Direct	Unnamed Brook	15	CMP	DAYLIGHT	ROADWAY DRAIN	FAIR	GOOD	Yes	No	Dry			0.5	No			None	None
Kettletown Brook	6021-02	OF453	41.4347	-73.2066	OTHER	No	No	No	Woodland	Other	Woodland	15	RCCP	DAYLIGHT	ROADWAY DRAIN	FAIR	GOOD	Yes	No	Dry			0.5	No			None	None
Kettletown Brook	6021-02	OF455	41.4342	-73.2052	NEAR BANK	No	No	No	Unnamed Brook	Direct	Unnamed Brook	15	RCCP	DAYLIGHT	ROADWAY DRAIN	FAIR	FAIR	Yes	No	Dry			0.5	No			None	None
Kettletown Brook	6021-02	OF456	41.434	-73.2042	ON BANK	No	No	No	Unnamed Brook	Direct	Unnamed Brook	15	CMP	FLARED END SEGMENT	ROADWAY DRAIN	FAIR	GOOD	Yes	No	Dry			0.5	No			None	None
Kettletown Brook	6021-02	OF463	41.4326	-73.2025	OTHER	No	No	No	Woodland	Other	Woodland	15	RCCP	DAYLIGHT	ROADWAY DRAIN	FAIR	GOOD	Yes	No	Dry			0.5	No			None	None
Kettletown Brook	6021-02	OF467	41.432	-73.2019	OTHER	No	No	No	Woodland	Other	Woodland	15	RCCP	DAYLIGHT	ROADWAY DRAIN	FAIR	GOOD	Yes	No	Dry			0.5	No			None	None
Pomperaug River	6800-00	OF163	41.4841	-73.2226	ON BANK	No	No	No	Pomperaug River	Direct	Pomperaug River	36	CMP	DAYLIGHT	ROADWAY DRAIN	GOOD	GOOD	Yes	No	Dry			0.49	Yes	Catchbasin	1st catch basin up pipe to south east	None	None
Pomperaug River	6800-00	OF186	41.481	-73.2256	NEAR BANK	Yes	Yes	No	Pomperaug River	Direct	Pomperaug River	15	CMP	HEADWALL	ROADWAY DRAIN	GOOD	FAIR	Yes	No	Dry			0.49	No			None	None
Pomperaug River	6800-00	OF187	41.4809	-73.2246	NEAR BANK	Yes	Yes	No	Pomperaug River	Direct	Pomperaug River	48	PLASTIC	FLARED END SEGMENT	ROADWAY DRAIN	GOOD	GOOD	Yes	No	Dry			0.49	No			None	None
Pomperaug River	6800-00	OF224	41.4758	-73.2182	ON BANK	No	No	No	Bullet Hill Brook	Direct	Bullet Hill Brook	24	RCCP	FLARED END SEGMENT	ROADWAY DRAIN	GOOD	GOOD	Yes	No	Dry			0.49	No			None	None
Pomperaug River	6800-00	OF229	41.4745	-73.2237	OTHER	No	No	No	Woodland	Other	Woodland	24	CMP	DAYLIGHT	ROADWAY DRAIN	GOOD	GOOD	Yes	No	Dry			0.49	No			None	None
Pomperaug River	6800-00	OF237	41.4733	-73.2246	OTHER	No	No	No	Ditch	Other	Ditch	15	RCCP	DAYLIGHT	ROADWAY DRAIN	GOOD	GOOD	Yes	No	Dry			0.49	No			None	None
Pomperaug River	6800-00	OF241	41.4727	-73.2239	OTHER	No	No	No	Culvert	Other	Culvert	24	CMP	DAYLIGHT	ROADWAY DRAIN	GOOD	GOOD	Yes	No	Dry			0.49	Yes	Catchbasin	1st catch basin up pipe to the south east	None	None
Pomperaug River	6800-00	OF242	41.4723	-73.2254	NEAR BANK	No	No	No	Pomperaug River	Direct	Pomperaug River	60	RCCP	FLARED END SEGMENT	ROADWAY DRAIN	GOOD	GOOD	Yes	No	Dry			0.49	No			None	None
Pomperaug River	6800-00	OF245	41.4714	-73.2247	ON BANK	Yes	Yes	No	Pomperaug River	Direct	Pomperaug River	30	CMP	HEADWALL	ROADWAY DRAIN	FAIR	FAIR	Yes	No	Dry			0.49	No			None	None
Pomperaug River	6800-00	OF249	41.471	-73.2526	OTHER	No	No	No	Unnamed	Wetland	Unnamed Wetland	15	CMP	DAYLIGHT	ROADWAY DRAIN	GOOD	GOOD	Yes	No	Dry			0.5	No			None	None
Pomperaug River	6800-00	OF251	41.4709	-73.2284	OTHER	No	No	No	Ditch	Other	Ditch	18	CMP	DAYLIGHT	ROADWAY DRAIN	GOOD	GOOD	Yes	No	Dry			0.49	Yes	Catchbasin	1st catch basin up pipeto the north west	None	None
Pomperaug River	6800-00	OF260	41.4694	-73.2309	NEAR BANK	No	No	No	Pomperaug River	Direct	Pomperaug River	15	PLASTIC	DAYLIGHT	ROADWAY DRAIN	GOOD	GOOD	Yes	No	Dry			0.49	No			None	None
Pomperaug River	6800-00	OF261	41.469	-73.2297	ON BANK	Yes	Yes	No	Pomperaug River	Direct	Pomperaug River	36	CMP	FLARED END SEGMENT	ROADWAY DRAIN	GOOD	GOOD	Yes	No	Damp			0.49	Yes	Catchbasin	1st catch basin up pipe to the north east	None	None
Pomperaug River	6800-00	OF264	41.4689	-73.227	NEAR BANK	No	No	No	Pomperaug River	Direct	Pomperaug River	24	RCCP	HEADWALL	ROADWAY DRAIN	GOOD	FAIR	Yes	No	Dry			0.49	No			None	None
Pomperaug River	6800-00	OF266	41.4687	-73.2284	NEAR BANK	No	No	No	Pomperaug River	Direct	Pomperaug River	15	CMP	DAYLIGHT	ROADWAY DRAIN	GOOD	GOOD	Yes	No	Dry			0.49	No			None	None
Pomperaug River	6800-00	OF284	41.4642	-73.2331	ON BANK	No	No	No	Pomperaug River	Direct	Pomperaug River	60	RCCP	HEADWALL	ROADWAY DRAIN	GOOD	GOOD	Yes	Yes	Trickle	0.25	1362200505-01	0.49	No			Floatables	None
Pomperaug River	6800-00	OF316	41.4584	-73.2303	OTHER	No	No	No	Woodland	Other	Woodland	36	PLASTIC	HEADWALL	ROADWAY DRAIN	GOOD	GOOD	Yes	Yes	Trickle	0.1	1362200505-03	0.49	No			None	None
Pomperaug River	6800-00	OF376	41.4444	-73.2504	OTHER	No	No	No	Woodland	Other	Woodland	0				FAIR		Yes	No	Dry			0.5	No			None	None
Pomperaug River	6800-00	OF377	41.																									

Table 3
Fiscal Year 2020 Priority Outfall Inspection Summary Table
Town of Southbury, CT

Location Data				MS4 Planning Data							Physical Attributes							Dry Weather Inspection Data											
Local Basin Name	Basin No	Outfall Name	LAT	LONG	Location Description	Discharge to Impaired Water Body	Bacteria Pollutant of Concern	Nutrients Pollutant of Concern	Receiving Water Type	Discharge Area Type	Receiving Surface Water Name	Pipe Diameter (in.)	Pipe Material	Pipe End Style	Strom System Type	Outfall Condition (2020)	Previous Condition (2006 or 2012)	Dry Weather Screened	Flow Present	Flow Description	Flow Depth (inches)	Dry Sample Number	Last Rain Amount (inches)	Outfall Inundated/Inaccessible	Up Stream Location	Up Stream Location Notes	Visual Evidence of Illicit Discharge	Odorous Evidence of Illicit Discharge	
Pomperaug River	6800-05	OF181	41.4817	-73.2159	NEAR BANK	No	No	No	Unnamed	Wetland	Unnamed Wetland	15	CMP	DAYLIGHT	ROADWAY DRAIN	FAIR	GOOD	Yes	No	Damp			0.49	Yes	Catchbasin	1st catch basin up pipe to the east of outfall	None	None	
Pomperaug River	6800-05	OF183	41.4815	-73.2148	NEAR BANK	No	No	No	Unnamed	Wetland	Unnamed Wetland	15	CMP	DAYLIGHT	ROADWAY DRAIN	GOOD	GOOD	Yes	No	Dry			0.49	No			None	None	
Pomperaug River	6800-05	OF199	41.4788	-73.2157	NEAR BANK	No	No	No	Bullet Hill Brook	Direct	Bullet Hill Brook	15	RCCP	DAYLIGHT	ROADWAY DRAIN	GOOD	GOOD	Yes	No	Dry			0.49	Yes	Catchbasin	1st catch basin up pipe to the south west	None	None	
Pomperaug River	6800-06	OF204	41.4781	-73.2149	ON BANK	No	No	No	Bullet Hill Brook	Direct	Bullet Hill Brook	36	CMP	FLARED END SEGMENT	ROADWAY DRAIN	GOOD	FAIR	Yes	No	Damp			0.49	No			None	None	
Pomperaug River	6800-06	OF217	41.4767	-73.1955	OTHER	No	No	No	Unnamed	Wetland	Unnamed Wetland	18	CMP	DAYLIGHT	ROADWAY DRAIN	FAIR	GOOD	Yes	No	Dry			0.5	No			None	None	
Pomperaug River	6800-06	OF248	41.4711	-73.1992	OTHER	No	No	No	Woodland	Other	Woodland	15	RCCP	DAYLIGHT	ROADWAY DRAIN	GOOD	GOOD	Yes	No	Dry			0.5	No			None	None	
Pomperaug River	6800-06	OF253	41.4708	-73.1989	NEAR BANK	No	No	No	Unnamed	Wetland	Unnamed Wetland	15	RCCP	DAYLIGHT	ROADWAY DRAIN	GOOD	GOOD	Yes	No	Dry			0.5	No			None	None	
Pomperaug River	6800-06	OF259	41.4699	-73.2007	OTHER	No	No	No	Ditch	Other	Ditch	24	PLASTIC	FLARED END SEGMENT	ROADWAY DRAIN	GOOD	GOOD	Yes	No	Dry			0.05	No			None	None	
Pomperaug River	6800-06	OF265	41.4688	-73.199	ON BANK	No	No	No	Unnamed Brook	Direct	Unnamed Brook	6	CMP	DAYLIGHT	ROADWAY DRAIN	FAIR	GOOD	Yes	No	Dry			0.5	No			None	None	
Pomperaug River	6800-06	OF273	41.4672	-73.191	ON BANK	No	No	No	Unnamed	Wetland	Unnamed Wetland	18	CMP	DAYLIGHT	ROADWAY DRAIN	GOOD	GOOD	Yes	Yes	Trickle	0.2	1584200623-02	0.5	No			None	None	
Pomperaug River	6800-06	OF274	41.4671	-73.1929	ON BANK	No	No	No	Unnamed Brook	Direct	Unnamed Brook	15	CMP	HEADWALL	ROADWAY DRAIN	GOOD	GOOD	Yes	No	Dry			0.5	No			None	None	
Pomperaug River	6800-06	OF276	41.4662	-73.1961	ON BANK	No	No	No	Unnamed Brook	Direct	Unnamed Brook	48	CMP	FLARED END SEGMENT	ROADWAY DRAIN	FAIR	GOOD	Yes	No	Dry			0.5	No			None	None	
Pomperaug River	6800-06	OF278	41.4661	-73.1961	ON BANK	No	No	No	Unnamed Brook	Direct	Unnamed Brook	15	CMP	DAYLIGHT	ROADWAY DRAIN	GOOD	GOOD	Yes	Yes	Dry	0.1	1584200623-01	0.5	No			None	None	
Pomperaug River	6800-06	OF289	41.4632	-73.1992	OTHER	No	No	No	Ditch	Other	Ditch	24	CMP	DAYLIGHT	ROADWAY DRAIN	GOOD	GOOD	Yes	No	Dry			0.5	No			None	None	
Pomperaug River	6800-06	OF294	41.4625	-73.1935	NEAR BANK	No	No	No	Unnamed	Wetland	Unnamed Wetland	15	CMP	DAYLIGHT	ROADWAY DRAIN	FAIR	GOOD	Yes	No	Dry			0.5	No			None	None	
Pomperaug River	6800-07	OF222	41.4763	-73.2398	ON BANK	No	No	No	Unnamed Brook	Direct	Unnamed Brook	15	CMP	DAYLIGHT	ROADWAY DRAIN	CRUMBLING	GOOD	Yes	No	Dry			0.5	No			None	None	
Pomperaug River	6800-07	OF225	41.4753	-73.2399	NEAR BANK	No	No	No	Unnamed Pond	Direct	Unnamed Pond	18	CMP	DAYLIGHT	ROADWAY DRAIN	FAIR	GOOD	Yes	No	Dry			0.5	No			None	None	
Pomperaug River	6800-08	OF282	41.4645	-73.2179	OTHER	No	No	No	Woodland	Other	Woodland	15	RCCP	HEADWALL	ROADWAY DRAIN	GOOD	GOOD	Yes	No	Dry			0.49	No			None	None	
Pomperaug River	6800-08	OF285	41.4642	-73.2174	OTHER	No	No	No	Woodland	Other	Woodland	18	CMP	DAYLIGHT	ROADWAY DRAIN	GOOD	FAIR	Yes	No	Dry			0.49	No			None	None	
Pomperaug River	6800-08	OF290	41.463	-73.2176	NEAR BANK	No	No	No	Unnamed	Wetland	Unnamed Wetland	18	PLASTIC	FLARED END SEGMENT	ROADWAY DRAIN	GOOD	GOOD	Yes	No	Dry			0.49	No			None	None	
Pomperaug River	6800-08	OF296	41.4623	-73.2188	IN WATER	No	No	No	Culvert	Other	Culvert	36	CMP	HEADWALL	ROADWAY DRAIN	GOOD	GOOD	Yes	No	Damp			0.49	No			None	None	
Pomperaug River	6800-08	OF299	41.4621	-73.2116	ON BANK	No	No	No	Unnamed	Wetland	Unnamed Wetland	18	CMP	DAYLIGHT	ROADWAY DRAIN	GOOD	GOOD	Yes	No	Dry			0.49	No			None	None	
Pomperaug River	6800-08	OF308	41.4604	-73.215	OTHER	No	No	No	Woodland	Other	Woodland	30	RCCP	HEADWALL	ROADWAY DRAIN	GOOD	GOOD	Yes	No	Dry			0.5	No			None	None	
Pomperaug River	6800-08	OF313	41.459	-73.2271	ON BANK	No	No	No	Unnamed Brook	Other	Unnamed Brook	36	PLASTIC	FLARED END SEGMENT	ROADWAY DRAIN	GOOD	GOOD	Yes	No	Dry			0.5	No			None	None	
Pomperaug River	6800-09	OF324	41.4563	-73.2319	OTHER	No	No	No	Woodland	Other	Woodland	6	PLASTIC	DAYLIGHT	ROADWAY DRAIN	GOOD	GOOD	Yes	Yes	Trickle	0.1	1362200505-04	0.3	No			None	None	
Pomperaug River	6800-09	OF326	41.4561	-73.2329	ON BANK	No	No	No	Unnamed Brook	Direct	Unnamed Brook	36	PLASTIC	DAYLIGHT	ROADWAY DRAIN	GOOD	GOOD	Yes	Yes	Trickle	0.1	1362200505-05	0.3	No			None	None	
Pomperaug River	6800-09	OF328	41.455	-73.2331	OTHER	No	No	No	Woodland	Other	Woodland	15	CMP	DAYLIGHT	ROADWAY DRAIN	GOOD	GOOD	Yes	No	Dry			0.3	No			None	None	
Pomperaug River	6800-09	OF331	41.4544	-73.2429	NEAR BANK	No	No	No	Unnamed	Wetland	Unnamed Wetland	18	RCCP	HEADWALL	ROADWAY DRAIN	POOR	GOOD	Yes	No	Dry			0.5	No			None	None	
Pomperaug River	6800-09	OF333	41.454	-73.2332	OTHER	No	No	No	Woodland	Other	Woodland	15	PLASTIC	DAYLIGHT	ROADWAY DRAIN	GOOD	GOOD	Yes	No	Dry			0.3	No			None	None	
Pomperaug River	6800-10	OF246	41.4713	-73.2421	OTHER	No	No	No	Woodland	Other	Woodland	24	CMP	DAYLIGHT	ROADWAY DRAIN	POOR	FAIR	Yes	No	Dry			0.5	No			None	None	
Transylvania Brook	6806-00	OF082	41.4974	-73.258	OTHER	No	No	No	Transylvania Brook	Other	Transylvania Brook	18	CMP	HEADWALL	ROADWAY DRAIN	GOOD	GOOD	Yes	No	Dry			0.5	No			None	None	
Transylvania Brook	6806-00	OF120	41.492	-73.2499	NEAR BANK	No	No	No	Unnamed	Wetland	Unnamed Wetland	18	CMP	FLARED END SEGMENT	ROADWAY DRAIN	FAIR	FAIR	Yes	No	Dry			0.5	No			None	None	
Transylvania Brook	6806-00	OF179	41.4819	-73.2599	ON BANK	Yes	Yes	No	Transylvania Brook	Direct	Transylvania Brook	48	CMP	DAYLIGHT	ROADWAY DRAIN	GOOD	GOOD	Yes	No	Dry			0.5	No			None	None	
Transylvania Brook	6806-00	OF194	41.4798	-73.2599	ON BANK	Yes	Yes	No	Transylvania Brook	Direct	Transylvania Brook	15	CMP	FLARED END SEGMENT	ROADWAY DRAIN	POOR	GOOD	Yes	No	Dry			0.5	No			None	None	
Transylvania Brook	6806-00	OF221	41.4763	-73.2591	OTHER	No	No	No	Unnamed	Wetland	Unnamed Wetland	24	CMP	FLARED END SEGMENT	ROADWAY DRAIN	CRUMBLING	GOOD	Yes	No	Dry			0.5	No			None	None	
Transylvania Brook	6806-00	OF240	41.4727	-73.2588	ON BANK	Yes	Yes	No	Transylvania Brook	Direct	Transylvania Brook	30	CMP	DAYLIGHT	ROADWAY DRAIN	FAIR	FAIR	Yes	No	Dry			0.5	No			None	None	
Transylvania Brook	6806-05	OF159	41.485	-73.2641	NEAR BANK	No	No	No	Unnamed Brook	Direct	Unnamed Brook	15	PLASTIC	DAYLIGHT	ROADWAY DRAIN	GOOD	GOOD	Yes	No	Dry			0.5	No			None	None	
Housatonic River	6000-00	OF382	41.4439	-73.2413	ON BANK	No	No	No	Unnamed	Wetland	Unnamed Wetland	18	CMP	DAYLIGHT	ROADWAY DRAIN	*	GOOD												
Housatonic River	6000-00	OF431	41.4394	-73.2583	OTHER	No	No	No	Resident's Yard	Other	Resident's Yard	6	PLASTIC	DAYLIGHT	RESIDENTIAL	*	GOOD												
Housatonic River	6000-56	OF345	41.4514	-73.2225	ON BANK	No	No	No	Unnamed Brook	Direct	Unnamed Brook	30	PLASTIC	FLARED END SEGMENT	ROADWAY DRAIN	*	GOOD												
Kettletown Brook	6021-02	OF398	41.4423	-73.2098	ON BANK	No	No	No	Detention Basin	Other	Detention Basin	24	PLASTIC	FLARED END SEGMENT	ROADWAY DRAIN	*	GOOD												
Pomperaug River	6800-00	OF391	41.4431	-73.2534	ON BANK	No	No	No	Bank	Other	Bank	6	PLASTIC	DAYLIGHT	RESIDENTIAL	*	GOOD												
Pomperaug River	6800-00	OF432	41.4394	-73.2526	NEAR BANK	No	No	No	Unnamed Brook	Direct	Unnamed Brook	15	CMP	DAYLIGHT	ROADWAY DRAIN	*	FAIR												
Pomperaug River	6800-06	OF216	41.4767	-73.1955	OTHER	No	No	No	Unnamed	Wetland	Unnamed Wetland	36	CMP	DAYLIGHT	OTHER	*	GOOD												
Transylvania Brook	6806-00	OF236	41.4735	-73.2589	NEAR BANK	Yes	Yes	No	Transylvania Brook	Direct	Transylvania Brook	30	CMP	DAYLIGHT	ROADWAY DRAIN	*	GOOD												

*Outfalls - Inaccessible, not all physical attributes updated
 *Outfalls - Not Found or Non-Existent, attributes not updated

FY 2020 PRIORITY OUTFALLS
Southbury MS4

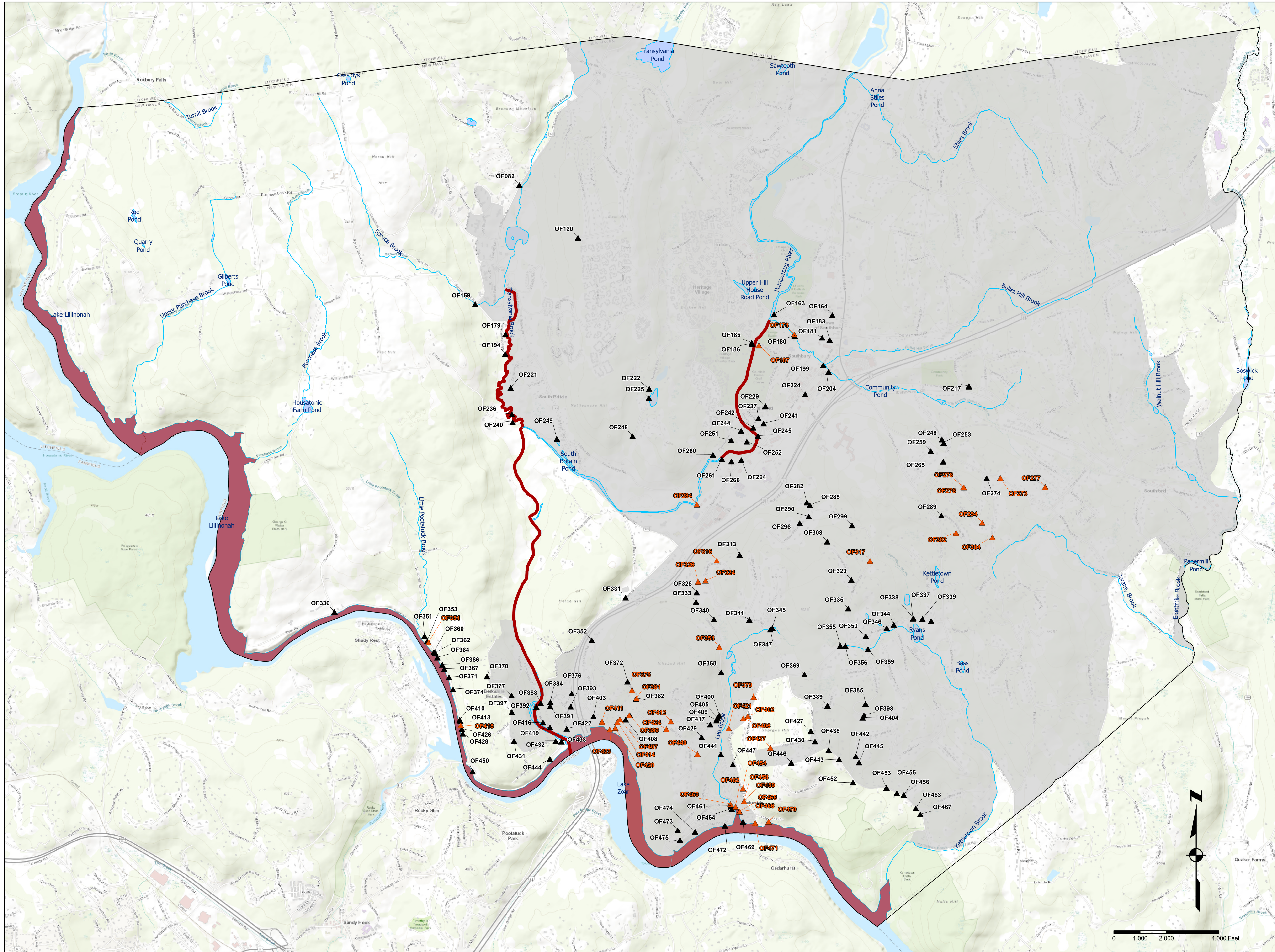

- ▲ Dry Weather Flow
- ▲ Screening Completed
- Impaired Streams
- █ Impaired Lakes
- Urbanized area
- Named Stream
- Named Waterbody
- Town Boundary

Data Source(s):
1. Outfall locations provided by the Town of Southbury, hosted by New England Geo-Systems.

***Dry Weather Flow locations depict FY2020 (a grouping of approximately half of all the priority area outfalls) priority area outfalls where flow was observed and sampled for during dry weather qualifying inspections days.

***Screening Completed locations depict FY20 priority area outfalls where flow from outfalls were screened during dry weather qualifying inspection days. No flow and no samples were collected at these locations.

2. Impaired Streams: Copied from CT ECO's MS4 Layers - CT2018 Impaired Rivers

3. Impaired Lakes: Copied from CT ECO's MS4 Layers - CT2018 Impaired Lakes

4. Priority Area: Composite of CT ECO's MS4 Layers - CT2018 Urbanized Area and Impervious Cover by Watershed Basin (Clipped)

5. Named Stream and Named Waterbody: Copied from CT ECO's Hydrography Layers - Hydrography/Named Waterbodies

6. Town Boundary: Copied from CT ECO's Political Layers - Political/ Connecticut Towns



Figure # 3

Disclaimer: This map is not the product of a Professional Land Survey. It was created by Fuss & O'Neill, Inc. for general reference, informational, planning and guidance use, and is not a legally authoritative source as to location of natural or manmade features. Proper interpretation of this map may require the assistance of appropriate professional services. Fuss & O'Neill, Inc. makes no warranty, express or implied, related to the spatial accuracy, reliability, or completeness of this map.

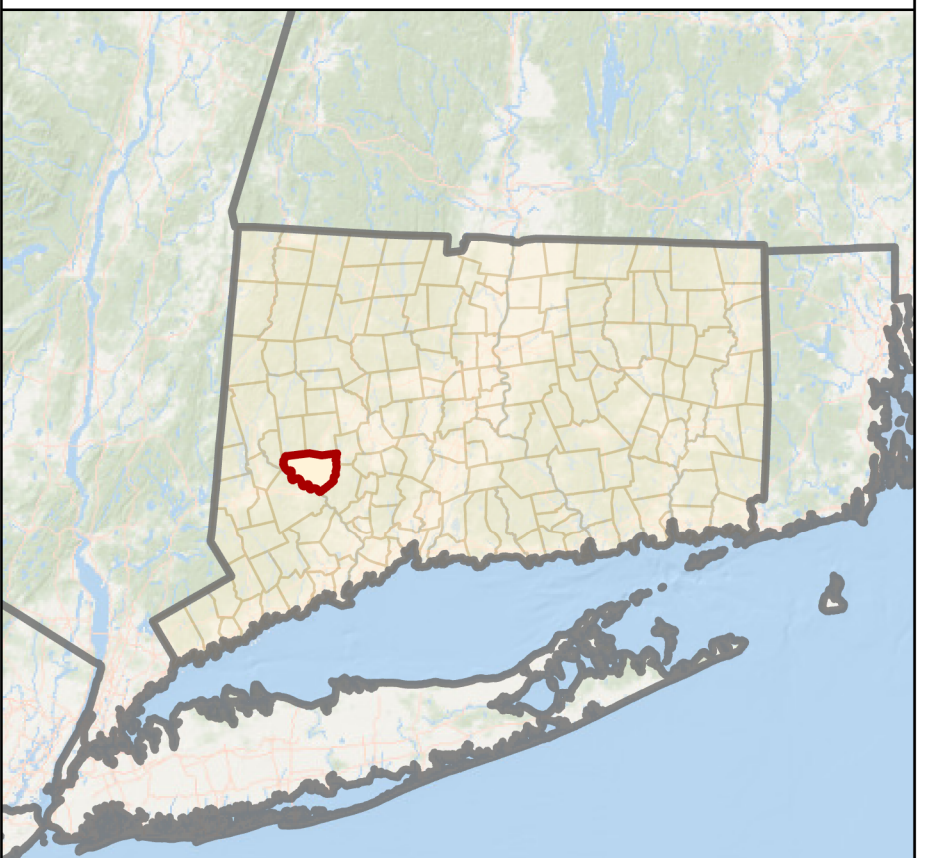

Table 5
Dry Weather Screening Sample Results
Town of Southbury, CT

Parameter ⁽¹⁾	Threshold Indicators	Reporting Level (BDL - Below Detection Limit indicated)	Units	OF284	OF178	OF316	OF324	OF326	OF358	OF317
Sample Number				1362200505-01	1362200505-02	1362200505-03	1362200505-04	1362200505-05	1362200505-06	1362200505-07
Total Nitrogen			mg/L	NS	NS	NS	NS	NS	NS	NS
Nitrate			mg/L	NS	NS	NS	NS	NS	NS	NS
Nitrite			mg/L	NS	NS	NS	NS	NS	NS	NS
E-Coli			col/100ml	<10	<10	<10	<10	<10	<10	20
Total Coliform	> 500 ⁽⁵⁾	10	col/100ml	52	754	627	269	108	1400	3080
Fecal Coliform	> 410 ⁽⁵⁾	10	col/100ml	NS	NS	NS	NS	NS	NS	NS
Total Phosphorous			mg/L	NS	NS	NS	NS	NS	NS	NS
TKN			mg/L	NS	NS	NS	NS	NS	NS	NS
Surfactants	≥ 0.25 ⁽²⁾	0.05	mg/L	0.05	< 0.05	< 0.05	< 0.05	< 0.05	< 0.05	< 0.05
Field Screening										
pH ⁽³⁾			SU	7.44	7.5	7.6	8.41	7.82	9.22	7.72
Spec Conductivity			uS/cm	1011	628	364	369	353	79	237
Chlorine	≥ 0.0 ⁽²⁾⁽⁴⁾	0.02	mg/L	0.05	0	0.03	0.04	0.04	0.13	0.09
Ammonia as N	≥ 0.50 ⁽²⁾	0.05	mg/L	BDL	BDL	BDL	0.25	BDL	BDL	BDL
Other IDDE Indicators										
Visual Evidence of Illicit Discharge ⁽⁶⁾				Floatables	None	None	None	None	None	None
Olfactory Evidence of Illicit Discharge ⁽⁶⁾				None	None	None	None	None	None	None
Level of Concern (Priority Ranking) ⁽⁷⁾				Negligible	Low	Mid	Negligible	Negligible	Mid	Mid

Bold result indicates finding above potential sewage input indicator level

BDL indicates value not detected above laboratory/equipment reporting limit

NS indicates analyte not sampled/not required by permit

Footnotes:

⁽¹⁾ Parameter List from *MS4 General Permit - Appendix B - Section 5(c)*

⁽²⁾ Threshold Indicators of a potential sanitary discharge to stormwater (Ref.: *MS4 General Permit - Appendix B - Section 7(d)*)

if ammonia ≥ 0.5 mg/L, surfactants ≥ 0.25 mg/L, and E. Coli > 410 MPN/100mls

If all three conditions are exceeded, the catchment area would be considered a 'High-priority catchment', with further investigation required.

⁽³⁾ Parameter measures taken, but not required by *MS4 General Permit*

⁽⁴⁾ Detectable levels of chlorine

⁽⁵⁾ From *MS4 General Permit - Appendix D* - table of 'Water Quality Targets for Waters for Which Bacteria is a Storm water Pollutant of Concern

⁽⁶⁾ Where quality of evidence measured parameter or field indicators (visual or olfactory) results indicate a potential pollutant source impairing waters of the State

⁽⁷⁾ Samples of Concern rated as 'high' level exceeded thresholds for ammonia, surfactants and e-coli; as 'mid' level with multiple parameters above thresholds; as 'low' level with high total coliforms; and otherwise 'Negligible'.

Table 5
Dry Weather Screening Sample Results
Town of Southbury, CT

Parameter ⁽¹⁾	Threshold Indicators	Reporting Level (BDL - Below Detection Limit indicated)	Units	<u>OF411</u>	<u>OF423</u>	<u>OF420</u>	<u>OF407</u>	<u>OF399</u>	<u>OF412</u>	<u>OF381</u>
Sample Number				1362200506-01	1362200506-02	1362200506-03	1362200506-04	1362200506-05	1362200506-06	1362200506-07
Total Nitrogen			mg/L	NS	2.61	NS	NS	NS	NS	NS
Nitrate			mg/L	NS	2.45	NS	NS	NS	NS	NS
Nitrite			mg/L	NS	<0.010	NS	NS	NS	NS	NS
E-Coli			col/100ml	<10	<10	<10	<10	<10	<10	<10
Total Coliform	> 500 ⁽⁵⁾	10	col/100ml	3650	262	75	2910	63	355	20
Fecal Coliform	> 410 ⁽⁵⁾	10	col/100ml	<10	<10	<10	<10	<10	<10	<10
Total Phosphorous			mg/L	NS	0.014	NS	NS	NS	NS	NS
TKN			mg/L	NS	0.16	NS	NS	NS	NS	NS
Surfactants	≥ 0.25 ⁽²⁾	0.05	mg/L	<0.05	0.07	<0.05	0.05	0.05	0.09	<0.05
Field Screening										
pH ⁽³⁾			SU	8.77	8.07	7.88	7.84	8.03	7.71	8.05
Spec Conductivity			uS/cm	197	146	112	191	92.3	1086	122
Chlorine	≥ 0.0 ⁽²⁾⁽⁴⁾	0.02	mg/L	0.08	0.09	0.08	0.01	0.08	0.09	0.06
Ammonia as N	≥ 0.50 ⁽²⁾	0.05	mg/L	BDL	BDL	BDL	BDL	BDL	BDL	BDL
Other IDDE Indicators										
Visual Evidence of Illicit Discharge ⁽⁶⁾				None	None	None	None	None	None	None
Olfactory Evidence of Illicit Discharge ⁽⁶⁾				None	None	None	None	None	None	None
Level of Concern (Priority Ranking) ⁽⁷⁾				Mid	Negligible	Negligible	Low	Negligible	Negligible	Negligible

Bold result indicates finding above potential sewage input indicator level

BDL indicates value not detected above laboratory/equipment reporting limit

NS indicates analyte not sampled/not required by permit

Footnotes:

⁽¹⁾ Parameter List from *MS4 General Permit - Appendix B - Section 5(c)*

⁽²⁾ Threshold Indicators of a potential sanitary discharge to stormwater (Ref.: *MS4 General Permit*) if ammonia ≥ 0.5 mg/L, surfactants ≥ 0.25 mg/L, and E. Coli > 410 MPN/100mls. If all three conditions are exceeded, the catchment area would be considered a 'High' level of concern.

⁽³⁾ Parameter measures taken, but not required by *MS4 General Permit*

⁽⁴⁾ Detectable levels of chlorine

⁽⁵⁾ From *MS4 General Permit - Appendix D* - table of 'Water Quality Targets for Waters for Use as a Drinking Water Source'

⁽⁶⁾ Where quality of evidence measured parameter or field indicators (visual or olfactory) result in a 'High' level of concern.

⁽⁷⁾ Samples of Concern rated as 'high' level exceeded thresholds for ammonia, surfactants and E. Coli.

Table 5
Dry Weather Screening Sample Results
Town of Southbury, CT

Parameter ⁽¹⁾	Threshold Indicators	Reporting Level (BDL - Below Detection Limit indicated)	Units	OF440	OF460	OF462	OF466	OF459	OF458	OF454
Sample Number				1362200506-08	1362200514-01	1362200514-02	1362200514-03	1362200514-04	1362200514-05	1362200514-06
Total Nitrogen			mg/L	NS	NS	0.95	1.19	NS	NS	NS
Nitrate			mg/L	NS	NS	0.75	0.96	NS	NS	NS
Nitrite			mg/L	NS	NS	<0.010	<0.010	NS	NS	NS
E-Coli			col/100ml	<10	20	<10	<10	<10	<10	1010
Total Coliform	> 500 ⁽⁵⁾	10	col/100ml	2060	1480	1670	1050	1840	7270	3450
Fecal Coliform	> 410 ⁽⁵⁾	10	col/100ml	<10	NS	10	<10	NS	NS	NS
Total Phosphorous			mg/L	NS	NS	0.02	0.045	NS	NS	NS
TKN			mg/L	NS	NS	0.2	0.23	NS	NS	NS
Surfactants	≥ 0.25 ⁽²⁾	0.05	mg/L	<0.05	<0.05	<0.05	<0.05	<0.05	0.06	0.09
Field Screening										
pH ⁽³⁾			SU	8.02	8.43	8.49	8.56	8.55	8.44	8.47
Spec Conductivity			uS/cm	133.5	214	290	203	132	158	93
Chlorine	≥ 0.0 ⁽²⁾⁽⁴⁾	0.02	mg/L	0.09	0.09	0.02	0.02	0.09	0.11	0.11
Ammonia as N	≥ 0.50 ⁽²⁾	0.05	mg/L	BDL	BDL	BDL	BDL	BDL	BDL	BDL
Other IDDE Indicators										
			Visual Evidence of Illicit Discharge ⁽⁶⁾	None	None	None	None	None	Algae	None
			Olfactory Evidence of Illicit Discharge ⁽⁶⁾	None	None	None	None	None	None	None
			Level of Concern (Priority Ranking) ⁽⁷⁾	Mid	Mid	Low	Low	Mid	Mid	Mid

Bold result indicates finding above potential sewage input indicator level

BDL indicates value not detected above laboratory/equipment reporting limit

NS indicates analyte not sampled/not required by permit

Footnotes:

⁽¹⁾ Parameter List from *MS4 General Permit - Appendix B - Section 5(c)*

⁽²⁾ Threshold Indicators of a potential sanitary discharge to stormwater (Ref.: *MS4 General Permit*) if ammonia ≥ 0.5 mg/L, surfactants ≥ 0.25 mg/L, and E. Coli > 410 MPN/100mls. If all three conditions are exceeded, the catchment area would be considered a 'High' level of concern.

⁽³⁾ Parameter measures taken, but not required by *MS4 General Permit*

⁽⁴⁾ Detectable levels of chlorine

⁽⁵⁾ From *MS4 General Permit - Appendix D* - table of 'Water Quality Targets for Waters for Use as a Drinking Water Source'

⁽⁶⁾ Where quality of evidence measured parameter or field indicators (visual or olfactory) result in a 'High' level of concern.

⁽⁷⁾ Samples of Concern rated as 'high' level exceeded thresholds for ammonia, surfactants and E. Coli.

Table 5
Dry Weather Screening Sample Results
Town of Southbury, CT

Parameter ⁽¹⁾	Threshold Indicators	Reporting Level (BDL - Below Detection Limit indicated)	Units	OF406	OF402	OF437	OF418	OF354	OF278	OF273
Sample Number				1362200514-07	1362200514-08	1362200514-09	1362200514-10	1362200514-11	1584200623-01	1584200623-02
Total Nitrogen			mg/L	NS	NS	NS	0.15	0.73	NS	NS
Nitrate			mg/L	NS	NS	NS	<0.02	0.62	NS	NS
Nitrite			mg/L	NS	NS	NS	<0.010	<0.010	NS	NS
E-Coli			col/100ml	<10	10	<10	<10	<10	<10	<100
Total Coliform	> 500 ⁽⁵⁾	10	col/100ml	1310	2190	1080	238	627	11200	112000
Fecal Coliform	> 410 ⁽⁵⁾	10	col/100ml	NS	NS	NS	NS	NS	<10	2280
Total Phosphorous			mg/L	NS	NS	NS	<0.010	<0.010	NS	NS
TKN			mg/L	NS	NS	NS	0.15	0.11	NS	NS
Surfactants	≥ 0.25 ⁽²⁾	0.05	mg/L	<0.05	<0.05	<0.05	<0.05	<0.05	0.1	0.14
Field Screening										
pH ⁽³⁾			SU	7.9	7.76	7.63	8.17	7.83	8.8	7.7
Spec Conductivity			uS/cm	165	104	319	68	113	932	1041
Chlorine	≥ 0.0 ⁽²⁾⁽⁴⁾	0.02	mg/L	0.06	0.05	0.06	0.11	0.08	BDL	BDL
Ammonia as N	≥ 0.50 ⁽²⁾	0.05	mg/L	BDL	BDL	BDL	BDL	BDL	0.09	0.52
Other IDDE Indicators										
Visual Evidence of Illicit Discharge ⁽⁶⁾				Algae	None	None	None	None	None	None
Olfactory Evidence of Illicit Discharge ⁽⁶⁾				None	None	None	None	None	None	None
Level of Concern (Priority Ranking) ⁽⁷⁾				Mid	Mid	Mid	Negligible	Mid	Low	High

Bold result indicates finding above potential sewage input indicator level

BDL indicates value not detected above laboratory/equipment reporting limit

NS indicates analyte not sampled/not required by permit

Footnotes:

⁽¹⁾ Parameter List from *MS4 General Permit - Appendix B - Section 5(c)*

⁽²⁾ Threshold Indicators of a potential sanitary discharge to stormwater (Ref.: *MS4 General Permit*) if ammonia ≥ 0.5 mg/L, surfactants ≥ 0.25 mg/L, and E. Coli > 410 MPN/100mls. If all three conditions are exceeded, the catchment area would be considered a 'High' level of concern.

⁽³⁾ Parameter measures taken, but not required by *MS4 General Permit*









⁽⁴⁾ Detectable levels of chlorine

⁽⁵⁾ From *MS4 General Permit - Appendix D* - table of 'Water Quality Targets for Waters for Use as a Drinking Water Source'

⁽⁶⁾ Where quality of evidence measured parameter or field indicators (visual or olfactory) result in a 'High' level of concern.

⁽⁷⁾ Samples of Concern rated as 'high' level exceeded thresholds for ammonia, surfactants and E. Coli.

IMPAIRED WATERS OUTFALLS
Southbury MS4

-  Wet Sampling Completed
-  Outfalls
-  Town Boundary
-  Impaired Streams
-  Impaired Lakes
-  Named Stream
-  Urbanized area
-  Named Waterbody

Data Source(s):
 1. Outfall locations provided by the Town of Southbury, hosted by New England Geo-Systems.
 ***Impaired Waters Outfalls are priority area outfalls that discharge directly to impaired water bodies. All outfalls mapped were sampled during wet weather qualifying events for the respective pollutants of concern as outlined in the MS4 permit.
 2. Impaired Streams: Copied from CT ECO's MS4 Layers - CT2018 Impaired Rivers
 3. Impaired Lakes: Copied from CT ECO's MS4 Layers - CT2018 Impaired Lakes
 4. Priority Area: Composite of CT ECO's MS4 Layers - CT2018 Urbanized Area and Impervious Cover by Watershed Basin (Clipped)
 5. Named Stream and Named Waterbody: Copied from CT ECO's Hydrography Layers - Hydrography/Named Waterbodies
 6. Town Boundary: Copied from CT ECO's Political Layers - Political/ Connecticut Towns

 **FUSS & O'NEILL**
 146 Hartford Road
 Manchester, CT 06040
 860.646.2469 | www.fandoo.com

Figure # 4

Disclaimer: This map is not the product of a Professional Land Survey. It was created by Fuss & O'Neill, Inc. for general reference, informational, planning and guidance use, and is not a legally authoritative source as to location of natural or manmade features. Proper interpretation of this map may require the assistance of appropriate professional services. Fuss & O'Neill, Inc. makes no warranty, express or implied, related to the spatial accuracy, reliability, or completeness of this map.

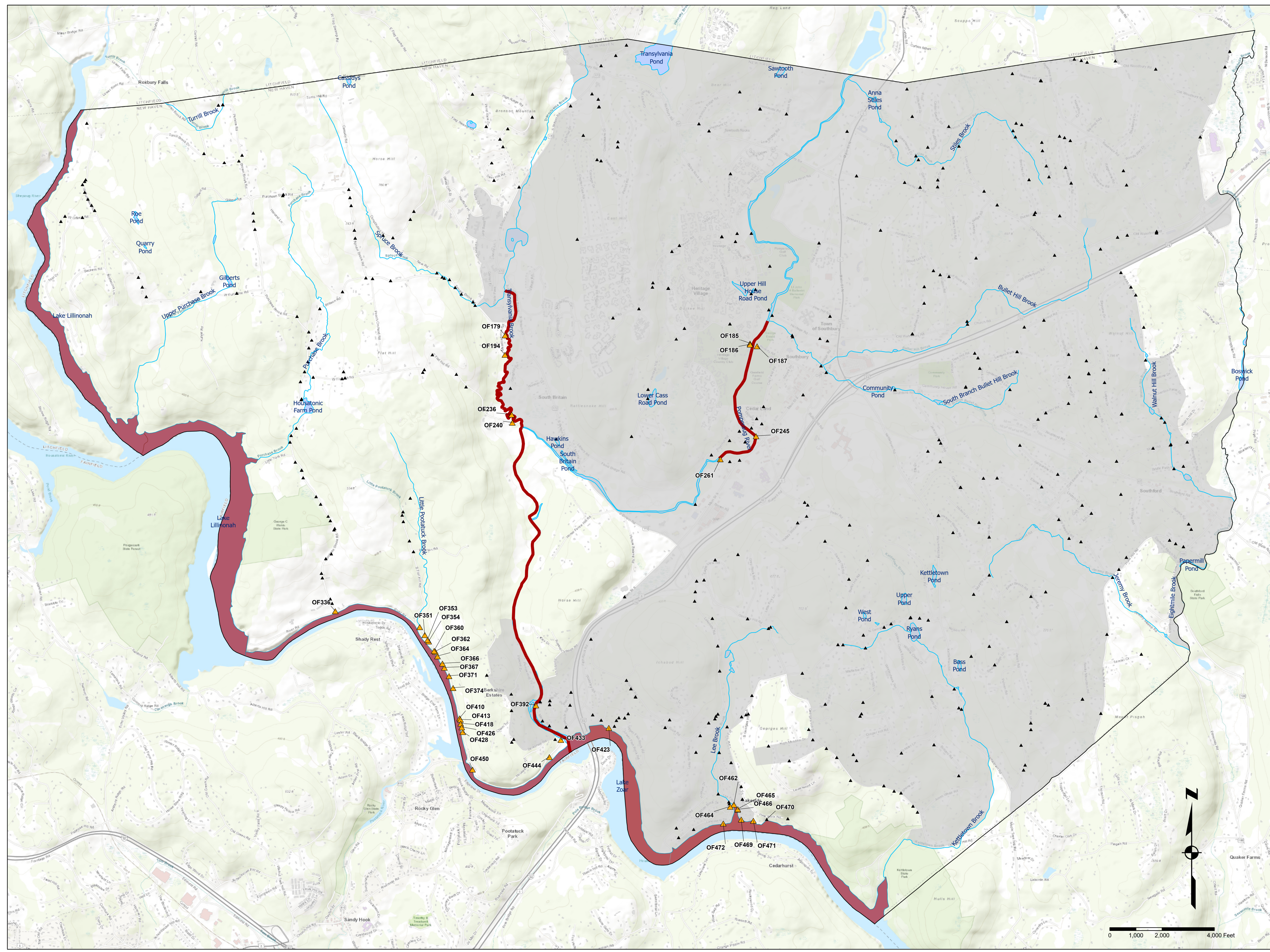

Table 6
Impaired Waters Sampling Results
Town of Southbury, CT

Watershed:										
Parameter ⁽¹⁾	Units	<u>OF471</u>	<u>OF469</u>	<u>OF466</u>	<u>OF465</u>	<u>OF462</u>	<u>OF464</u>	<u>OF472</u>	<u>OF423</u>	<u>OF433</u>
Sample Number		01493130420-01	01493130420-02	01493130420-03	01493130420-04	01493130420-05	01493130420-06	01493130420-07	01493130420-08	01493130420-09
Total Nitrogen	mg/L	0.88	1.04	1.17	1.47	1.81	0.56	0.93	2.61	NS
Nitrate	mg/L	0.09	0.05	0.19	0.22	0.04	0.04	0.06	0.69	NS
Nitrite	mg/L	0.09	0.05	0.19	0.22	0.04	0.04	0.06	0.69	NS
E-Coli	col/100ml	10	148	1610	31	10	120	155	NS	272
Total Coliform	col/100ml	14100	24200	24200	24200	24200	4880	17300	NS	24200
Total Phosphorous	mg/L	0.153	0.239	0.227	0.267	0.316	0.054	0.16	0.438	NS
TKN	mg/L	0.79	0.99	0.98	1.25	1.77	0.52	0.87	1.92	NS
Field Screening										
Temp C	° C	12.2	12.7	10.6	12	12.8	12.8	12.7	13.1	13.2
pH ⁽³⁾	SU	7.69	6.99	6.18	6.44	6.92	6.63	6.56	6.33	6.68
Spec Conductivity	uS/cm	88.7	25.4	102.1	37.6	27.9	24.2	26.7	61.5	48.9
Other IDDE Indicators										
Visual Evidence of Illicit Discharge ⁽²⁾		None	None	None	None	None	None	None	None	None
Olfactory Evidence of Illicit Discharge ⁽²⁾		None	None	None	None	None	None	None	None	None

Bold result indicates finding above potential sewage input indicator level

BDL indicates value not detected above laboratory/equipment reporting limit

NS indicates analyte not sampled/not an impairment constituent

Footnotes:

⁽¹⁾ Parameter List from *MS4 General Permit - Appendix B - Section 5(c)*

⁽²⁾ Where quality of evidence measured parameter or field indicators (visual or olfactory) results indicate a potential pollutant source impairing waters of the State

Table 6
Impaired Waters Sampling Results
Town of Southbury, CT

Watershed:										
Parameter ⁽¹⁾	Units	<u>OF444</u>	<u>OF392</u>	<u>OF450</u>	<u>OF428</u>	<u>OF426</u>	<u>OF418</u>	<u>OF413</u>	<u>OF410</u>	<u>OF374</u>
Sample Number		01493130420-10	01493130420-11	01493130420-12	01493130420-13	01493130420-14	01493130420-15	01493130420-16	01493130420-17	01493130420-18
Total Nitrogen	mg/L	0.96	NS	6.8	0.36	0.43	0.64	0.76	0.91	1.16
Nitrate	mg/L	BDL	NS	0.05	0.04	BDL	BDL	BDL	0.03	0.82
Nitrite	mg/L	BDL	NS	0.05	0.04	BDL	BDL	BDL	0.03	0.82
E-Coli	col/100ml	NS	63	NS	NS	NS	NS	NS	NS	NS
Total Coliform	col/100ml	NS	17300	NS	NS	NS	NS	NS	NS	NS
Total Phosphorous	mg/L	0.173	NS	1.78	0.048	0.04	0.06	0.13	0.085	0.039
TKN	mg/L	0.96	NS	6.75	0.32	0.43	0.64	0.76	0.88	0.34
Field Screening										
Temp C	° C	14.1	13.5	13.5	11.7	9.4	9.6	9.8	10.2	8.3
pH ⁽³⁾	SU	6.74	6.59	6.27	6.58	6.1	6.09	6.47	6.44	6.29
Spec Conductivity	uS/cm	19.3	24.9	51.5	54.4	65.4	55.8	60.9	59.3	118.5
Other IDDE Indicators										
Visual Evidence of Illicit Discharge ⁽²⁾		None	None	None	None	None	None	None	None	None
Olfactory Evidence of Illicit Discharge ⁽²⁾		None	None	None	None	None	None	None	None	None

Bold result indicates finding above potential sew
BDL indicates value not detected above laborator
NS indicates analyte not sampled/not an impairm

Footnotes:

⁽¹⁾ Parameter List from *MS4 General Permit - App*

⁽²⁾ Where quality of evidence measured paramet

Table 6
Impaired Waters Sampling Results
Town of Southbury, CT

Watershed:										
Parameter ⁽¹⁾	Units	OF371	OF367	OF366	OF364	OF360	OF348	OF179	OF185	OF187
Sample Number		01493130420-19	01493130420-20	01493130420-21	01493130420-22	01493130420-23	01493130420-24	01493130420-25	01493130420-26	MM191003-187
Total Nitrogen	mg/L	0.57	0.6	0.37	0.55	1.19	0.68	NS	NS	NS
Nitrate	mg/L	0.12	0.09	0.04	0.07	0.63	0.16	NS	NS	NS
Nitrite	mg/L	0.12	0.09	0.04	0.07	0.63	0.16	NS	NS	NS
E-Coli	col/100ml	NS	NS	NS	NS	NS	NS	457	3080	BDL
Total Coliform	col/100ml	NS	NS	NS	NS	NS	NS	24200	24200	BDL
Total Phosphorous	mg/L	0.088	0.142	0.063	0.097	0.068	0.073	NS	NS	NS
TKN	mg/L	0.45	0.51	0.33	0.48	0.56	0.52	NS	NS	NS
Field Screening										
Temp C	° C	11.9	12.6	10.2	12.2	10.9	10.1	11.2	12.8	15.8
pH ⁽³⁾	SU	6.39	6.78	6.38	6.27	6.26	6.2	6.41	6.92	7.06
Spec Conductivity	uS/cm	70.8	56.3	61.2	46.9	56.1	53.4	70.4	79.1	440.1
Other IDDE Indicators										
Visual Evidence of Illicit Discharge ⁽²⁾		None	None	None	None	None	None	None	None	None
Olfactory Evidence of Illicit Discharge ⁽²⁾		None	None	None	None	None	None	None	None	None

Bold result indicates finding above potential sew
BDL indicates value not detected above laborator
NS indicates analyte not sampled/not an impairm

Footnotes:

⁽¹⁾ Parameter List from *MS4 General Permit - App*

⁽²⁾ Where quality of evidence measured paramet

Table 6
Impaired Waters Sampling Results
Town of Southbury, CT

Watershed:										
Parameter ⁽¹⁾	Units	<u>OF186</u>	<u>OF245</u>	<u>OF261</u>	<u>OF194</u>	<u>OF240</u>	<u>OF336</u>	<u>OF351</u>	<u>OF353</u>	<u>OF354</u>
Sample Number		MM191003-186	MM191003-245	MM191003-261	MM191003-194	MM191003-240	MM191003-336	MM191003-351	MM191003-353	MM191003-254
Total Nitrogen	mg/L	NS	NS	NS	NS	NS	0.78	0.71	2.41	1.71
Nitrate	mg/L	NS	NS	NS	NS	NS	0.14	0.21	1.88	0.15
Nitrite	mg/L	NS	NS	NS	NS	NS	BDL	BDL	BDL	0.019
E-Coli	col/100ml	960	359	2480	10500	24200	683	292	910	1660
Total Coliform	col/100ml	24200	24200	24200	24200	24200	24200	24200	24200	24200
Total Phosphorous	mg/L	NS	NS	NS	NS	NS	0.18	0.105	0.052	0.528
TKN	mg/L	NS	NS	NS	NS	NS	0.64	0.5	0.55	1.54
Field Screening										
Temp C	° C	17.7	15.6	15.5	13.8	14.4	14.8	13.7	14.4	14.4
pH ⁽³⁾	SU	7.29	6.72	7.54	7.22	6.97	7.32	7.35	7.4	7.5
Spec Conductivity	uS/cm	570	91.4	148.8	49.5	108.8	25.6	96.5	92.6	106.6
Other IDDE Indicators										
Visual Evidence of Illicit Discharge ⁽²⁾		None	None	None	None	None	None	None	None	None
Olfactory Evidence of Illicit Discharge ⁽²⁾		None	None	None	None	None	None	None	None	None

Bold result indicates finding above potential sew
BDL indicates value not detected above laborator
NS indicates analyte not sampled/not an impairm

Footnotes:

⁽¹⁾ Parameter List from *MS4 General Permit - App*

⁽²⁾ Where quality of evidence measured paramet